BUCS BEAT PHILS IN FIRST

Today

The Pact Is Signed.
$25,000 for 2,000 Words.
Jersey for Smith Says Hague.
Helen Wills Is for Hoover.

—By ARTHUR BRISBANE—

(Copyright, 1928.)

THE Kellogg peace pact is signed. What will the United States do with it?

Germany signed first, and Briand, brilliant Frenchman, spoke cordially of Stresemann, the German statesman, and praised Secretary Kellogg, calling Woodrow Wilson Mr. Kellogg's "illustrious forerunner."

Briand supposed the pact was signed in France, "thanks to her constant effort in the cause of peace."

The constant efforts of Napoleon I and Napoleon III were not exactly in the cause of peace. But they represented their own vanity, not the real French people.

THAT peace pact, for the "renunciation of war," is sincerely meant. If it has no strings, attaching us to the League of Nations, it will be acceptable to the American people.

But they will notice that Europe's armies today are bigger than in 1913 before the Great War.

THREE MILLION men are under arms in Europe now; other hundreds of thousands have been called to the colors for training. Swift mobilization is practiced.

France has 686,000 men under arms; Italy 347,000; England 403,000. Germany and Russia alone have reduced—Germany from 800,000 to 100,000; Russia from 1,200,000 to 900,000.

There is plenty of powder ready for the match. This country should think of preparation besides talking of sweet peace.

MR. W. C. DURANT, automobile manufacturer, who believes prohibition a good thing, offers $25,000 for the best essay, not longer than 2,000 words, telling how to enforce the Eighteenth Amendment.

Mr. Durant, paraphrasing Abraham Lincoln, wonders whether our "institutions can endure with a citizenship half law-abiding and half lawless?"

The answer is "yes, it can."

The prosperous class has usually done much as it pleased. It doesn't break little laws about pocket picking and stealing. It doesn't need to.

It not only breaks but despises and teaches its children to despise a prohibition law that interferes with its pleasure.

IF lawmakers really meant to enforce prohibition, which they don't mean, they would make purchase of alcoholic drinks a felony, punished by imprisonment and heavy fine, fines to be divided by bootleggers giving information, the informers going scot free.

Respectability is willing to break the law with the aid of a bootlegger, but wouldn't run the risk of being blackmailed by the bootlegger afterward.

PROHIBITION can be enforced if a majority of the people want it. If they don't want it, it cannot be enforced.

Changing a people's habits by law is not easy. The old French king could not even prevent his subjects wearing shoes with toes so long that they had to be bent backward and upward and tied to their knees.

THE mayor of Jersey City tells Gov. Smith that he has already won New Jersey, and will get its electoral vote.

Mayor Hague ought to know, for with his organization he has carried New Jersey, electing governors and senators for many years.

HELEN WILLS is for Hoover, will vote for him, and work as head of the sports division in the "Women's Committee for Herbert Hoover."

That announcement offsets two or three large Wall Street men leaving the Republicans to join the Democrats.

If all those that admire the wonderful young California girl vote for Hoover, his plurality will make that of Mr. Coolidge look small.

MRS. COHAN, mother of a famous son, George M. Cohan, died yesterday. Thousands will sympathize with the brilliant and only survivor of the Cohan family who wrote the best war song, "Over There."

Those no longer young will remember that family united as the "Four Cohans," mother, father, daughter and son, happy together and making others happy.

THE Guaranty Trust Company fears injury to business caused by the present high cost of money.

The statement coming from an authority should interest President Coolidge. The interest rate in Wall Street yesterday was 8 per cent. That is usury, and usurers should be jailed.

FINANCIAL institutions, encouraged by the Federal Reserve Board, are openly practicing usury, driving control of the world's money market from the United States to England, threatening prosperity and gouging business men by a deliberate conspiracy to increase interest rates.

IF A lot of workmen formed against their employer such a conspiracy as financial institutions have formed against the business men of America some judge would quickly issue an injunction to restrain them.

But high finance IS the government, to a large extent. And there is nothing in sight to restrain that usurious conspiracy.

THE Peach
Wall St. Close

WEATHER—Showers and cooler.

Smith Leads in Phila.

Poll Analysis, Page 8
States' Vote, Page 3

Pittsburgh Sun-Telegraph

ESTAB. 1927—VOL. 3—NO. 27 ★ TUESDAY, AUGUST 28, 1928 ★ THREE CENTS

	R.	H.	E.
Phila..000 000 002—	2	4	1
Pitts..100 241 01*—	9	15	0

Complete Box Score

PHILADELPHIA.	AB.	R.	H.	PO.	A.	E.
Sothern, m	3	1	0	2	0	0
Thompson, 2	4	0	0	3	7	1
Klein, r	4	1	2	4	0	0
Leach, 1	4	0	1	7	0	0
Williams, lf	3	0	0	1	0	0
Whitney, 3	4	0	0	1	0	0
Sand, s	3	0	1	5	5	0
Davis, c	3	0	0	1	0	0
Sweetland, p	1	0	0	0	3	0
Miller, p	2	0	0	0	0	0
Totals	31	2	4	24	15	1

PITTSBURGH.	AB.	R.	H.	PO.	A.	E.
Adams, s	4	1	2	1	6	0
L. Waner, lf	4	0	2	3	0	0
P. Waner, r	4	2	1	0	0	0
Traynor, 3	4	1	2	1	2	0
Grantham, 1	3	0	1	12	1	0
Comorosky, m	5	2	3	4	0	0
Bartell, 2	3	2	0	1	2	0
Hemsley, c	4	1	3	4	0	0
Hill, p	4	0	1	1	1	0
Totals	35	9	15	27	12	0

DENY DAPPER DEATH LETTER

HIS WIDOW, GRILLED, GIVES NO CLUE

Mrs. Harry R. Dapper, widow of the Carrick physician mysteriously slain by a stranger who lured him into the country with a tale of a "sick wife" a week ago, was questioned by county detectives and two assistant district attorneys today.

Mrs. Dapper, still grieving for her husband, whose death has been clouded by a heavy veil of mystery, arrived at the District Attorney's office shortly before 11 o'clock this morning, supported by her father-in-law, Henry A. Dapper, lone witness to the tragedy. Detectives are seeking information concerning the physician's private life, which they hope may throw some light on a probable motive for the slaying.

Acting Chief of County Detectives Harry Cochran declared just before the quiz that he did not wish to cast the least suspicion on any member of the family, but expressed a hope that some trifling detail of the physician's actions the night of the murder, or some seemingly unimportant phase of the young doctor's life might possibly give the detectives some clue upon which to work.

Thus far there has been nothing to help the sleuths who have searched practically every country lane, county road and state highway for miles around Mifflin township.

ASKED ABOUT ACTIONS

Mrs. Dapper was questioned about the physician's actions just prior to leaving home in company with the stranger. He was said to have talked with his wife and requested her to ask a neighbor to accompany him on his errand of mercy to the bedside of the "sick wife" for whom the stranger plead.

A number of other matters pertaining chiefly to the physician's private life were gone into. Among these were the matter of finance and a report that Dr. Dapper had a safety deposit box in a downtown bank. Both Mrs. Dapper and her father-in-law denied this.

Mrs. Dapper was questioned for more than an hour by Acting District Attorney Andrew T. Park, with Acting Chief County Detective Harry B. Cochran and Detective Frank Ritz. At the conclusion of the quiz, the officials said nothing had developed that would aid in unraveling the mystery. The entire case was gone over, and Mrs. Dapper was questioned concerning the private affairs of her husband. She said he never had received threatening letters.

At the conclusion of the questioning of Mrs. Dapper, H. A. Dapper, father of the slain doctor, was

(Continued on Page Two.)

French Police Put Lid On U. S. Feminist's Crusade

(Associated Press.)

RAMBOUILLET, France, Aug. 28.

DORIS STEVENS, American feminist leader, and three others of a group of feminists who appeared at the presidential chateau gates today in behalf of the equal rights movement, were held in custody at the police commissariat for several hours for failure to have their identity papers.

DORIS STEVENS

They were released this afternoon after statesmen who had lunched with President Doumergue had gone. The women had sought a 10 minutes' audience with the President's guests, who yesterday signed the Kellogg-Briand renunciation-of-war treaty. The plan of the feminists was to discuss with them a project for an international treaty establishing equal rights for men and women.

Those held over the noon hour with Miss Stevens were Mrs. Loring Pickering, Fanny Bernard, of France, and Mrs. Betty Gram Swing, formerly of Portland, Ore., and now wife of an English correspondent. They all left for Paris.

SLAPPED, KILLS ONE, SHOOTS ANOTHER

Resenting a reprimand for attempting to tear down barricades in Crucible street, Elliott, last night, and bested in an argument with a man many years his junior, William A. Brown, 70, a contractor, of 1227 Crucible street, returned in a drunken rage, according to police, and shot two men, one fatally. He was wounded by a policeman when he resisted arrest.

The victims are Frank Wall, 75, a private watchman, and James T. Aston, 69, chief inspector of the city bureau of engineering, 1100 Crucible street. Wall is dead and Aston is in a critical condition in the Mercy Hospital.

Brown had been annoying people in the street, according to police, and began to protest about the time taken by city workmen in repairing Crucible street. He proceeded to take down the barricades, police say, when G. M. Zipf, 42, son-in-law of Aston, reprimanded him. Aston and Wall had attempted to dissuade Brown, but to no avail.

When Zipf reprimanded Brown police say, Brown struck the former and Zipf retaliated with a slap in the face. Brown went home but returned a short time later with a revolver and began shooting.

Leaving the two men where he had shot them down in front of Aston's home, Brown started back to his own home and Patrolman Charles Bloomer started after him. As the patrolman approached, it is said, Brown turned the weapon on him, but the officer fired first and Brown received a slight wound in the leg. He is in the South Side Hospital.

PFISCHNER, YOUNGEST STATE SENATOR, DIES

Senator Edward Pfischner, of Millvale, youngest member of the upper legislative house of Pennsylvania, died in St. Francis Hospital at 7 o'clock this morning. A relapse, after it was thought he was recovering from an operation for appendicitis, resulted in his death.

Taken ill Friday in a downtown office, he was rushed to the hospital and the operation was performed Saturday morning. He died so suddenly members of his family were unable to be at his bedside.

Succeeding Cadawallader Barr two years ago, Senator Pfischner was only 27 years old. He was the son of Burgess E. B. W. Pfischner, of Millvale.

While a member of the legislative body but a short time, he had taken an especial interest in roadways and had sponsored a bill during the last session providing for construction of sidewalks on county and state roads to protect pedestrians.

Besides his legislative work, the young Senator was associated with his father as assistant to the president of the E. T. Lippert Saw Company. He was a member of the Masonic order, Allegheny Lodge No. 339, Elks, and other fraternal organizations, as well as the First Methodist Episcopal Church of Millvale.

Besides his father, Senator Pfischner leaves his widow, Alice Horrocks Pfischner; a daughter, Virginia; a brother, Charles, and a sister, Alma.

Funeral services will be held at his late home in Millvale Acres.

Phila. Vote Boosts Smith

First returns from Philadelphia, which show a pronounced inclination for Gov. Alfred E. Smith, enabled the Democratic candidate to increase his slight lead over Herbert Hoover in the straw vote poll in Pennsylvania conducted by the Sun-Telegraph.

Rural returns had somewhat reduced the substantial initial Smith lead in Philadelphia.

The Pennsylvania poll today reached these totals: Smith 2,576; Hoover, 2,502.

Returns from Philadelphia show a considerable drift from the Coolidge vote in 1924, when the present straw voters balloted more than 10 to 1 for Coolidge against Davis. They also show a larger percentage of women in support of Smith than Hoover.

The division between men and women in the tabulation to date shows: Smith: Men, 1,449; women, 1,127; Hoover: Men, 1,329; women, 1,173; Coolidge: men, 1,738; women, 1,520; Davis: Men, 211; women, 120; LaFollette: Men, 486; women, 260.

There is a marked increase in the numbers of ballots being returned from various counties in Pennsylvania. The canvass in the state, which is conducted in connection with the nation-wide poll by the Hearst papers to ascertain the sentiment in the presidential contest, indicates that interest in the campaign is mounting as the candidates become active.

! ! Popular Comic ! !
MUTT AND JEFF
Will be found Today in the comic section of
The Sun-Telegraph
Hereafter it will appear there regularly

LINK CHECK TO MELLON IN VARE QUIZ

W. L. Mellon, Republican state chairman, arranged for the payment of $1,000 to Lawrence Alvino, of the Italian Voters' League, for the dissemination of information during the 1926 Vare-Wilson campaign, Alvino testified before the Senate sub-committee today.

Alvino stated he had immediately indorsed the check to Miss G. G. Trill, head of the stenographic bureau, in payment for preparing and sending letters according to arrangements made in Mellon's office. The check, which was signed by S. J. Topley, was given to Miss Trill by A. E. Brice, secretary to Mellon, Alvino testified.

She brought it to Alvino's pharmacy where he indorsed it, receiving from her a receipt which was admitted as evidence. The authenticity of this receipt was questioned by R. B. Mahany, counsel for William B. Wilson, who demanded that Senator C. K. Waterman, who is presiding, call in experts to determine that the ink was two years old. This Waterman declined to do.

Charles B. Prichard, one of William S. Vare's attorneys, then challenged Mahany to produce his own experts to prove the check was not authentic. Counsel for Wilson contended that either Miss Trill or Alvino should have filed a report at Harrisburg showing the disposition of the money. Waterman demanding that they produce some law to support their stand and later ruled the point at issue out of order.

The printed copy of Charles C. McGovern's report of the controller's office for 1926 was not admitted as evidence when Prichard objected, saying the book is not a true copy of the report as filed with the prothonotary. Counsel for Wilson then withdrew the book until they can establish it as a true copy.

CLEAR AUDIT ANGLE

Discussion of the McGovern book, which is said to differ materially from the original report filed with the prothonotary, came when Controller Robert G. Woodside followed Alvino to the stand. Asked by

(Continued on Page Two.)

Bar Sproul Broadcast Station

International News Service.

WASHINGTON, Aug. 28. The Federal Radio Commission today revoked the license of Station WMBJ, at McKeesport, Pa., operated by the Rev. John W. Sproul, because he jumped his power without authority and had no adequate frequency control.

BUCS BEAT PHILS IN FIRST GAME

By CHARLES J. DOYLE.

FORBES FIELD, Aug. 28.—The Pittsburgh Pirates defeated the Philadelphia Quakers in the first game of a double-header here this afternoon, 9 to 2.

Adam Comorosky joined the Pirates today and was sent to centerfield. His slugging played a big paht in the Pirate victory.

The game in detail:

FIRST INNING

PHILADELPHIA—Southern was thrown out by Adams. Thompson went out, Traynor to Grantham. Klein fouled to Traynor.

PITTSBURGH—Adams doubled to left. L. Waner beat out a hit to Sand, Adams holding second. P. Waner was hit with a pitched ball filling the bases. Traynor grounded into a double play, Sand to Thompson to Leach, Adams scoring and L. Waner going to third. Grantham flied to Williams. One run, two hits.

SECOND INNING

PHILADELPHIA—Leach flied to Comorosky. Williams fouled to Hemsley. Whitney flied to L. Waner.

PITTSBURGH—Comorosky singled to right. Bartell grounded into a double play, Sand to Thompson to Leach. Hemsley flied to Southern. One hit.

THIRD INNING

PHILADELPHIA—Sand was thrown out by Adams. Davis fouled to Grantham. Traynor threw out Sweetland.

PITTSBURGH—Sweetland threw out Hill. Adams singled to deep short. L. Waner forced Adams, Thompson to Sand. P. Waner grounded to Thompson, who threw wide to second and both Waners were safe. Traynor lined to Klein. One hit, one error.

FOURTH INNING

PHILADELPHIA—Southern fanned. Thompson flied to Comorosky. Klein singled to center. Leach flied to L. Waner. One hit.

PITTSBURGH—Grantham was hit with a pitched ball. Comorosky singled to right, Grantham taking second. Bartell tried to sacrifice, but forced Grantham, Sweetland to Whitney. Hemsley doubled against the scoreboard, scoring Comorosky and Bartell. Hill fanned. Adams walked. L. Waner walked, filling the bases. P. Waner forced L. Waner, Sand to Thompson. Two runs, two hits.

FIFTH INNING

PHILADELPHIA—Williams walked. Whitney fouled to Hemsley. Sand flied to Comorosky. Davis forced Williams, Bartell to Adams.

PITTSBURGH—Traynor singled to left. Grantham sacrificed, Sweetland to Leach. Comorosky tripled to right center, scoring Traynor. Bartell was hit with a pitched ball. Miller relieved Sweetland. Hemsley singled to right, scoring Comorosky, Bartell taking second. Hill singled to center, scoring Bartell, Hemsley going to third. Adams forced Hill, Thompson to Sand, as Hemsley scored. L. Waner forced Adams, Thompson to Sand. Four runs, four hits.

SIXTH INNING

PHILADELPHIA—Miller fanned. Southern was thrown out by Bartell. Thompson flied to L. Waner.

PITTSBURGH—P. Waner tripled to right center. Traynor flied to Klein, P. Waner scoring on the sacrifice. Grantham grounded to Leach. Comorosky flied to Klein. One run, one hit.

SEVENTH INNING

PHILADELPHIA—Klein fouled to Grantham. Leach went out, Grantham to Hill. Hill threw out Williams.

PITTSBURGH—Bartell was throw out by Sand. Hemsley singled to left. Hill grounded into a double play, Thompson to Sand to Leach. One hit.

EIGHTH INNING

PHILADELPHIA—Adams threw out Whitney. Sand doubled to left. Adams threw out Davis and held Sand at second. Adams threw out Miller. One hit.

PITTSBURGH—Adams flied to Klein. L. Waner singled to left. P. Waner forced L. Waner, Thompson to Sand. Traynor singled to left, P. Waner stopping at second. Grantham singled to right, scoring P. Waner, Traynor going to third. Grantham took second on the throw to the plate. Comorosky flied to Southern. One run, three hits.

NINTH INNING

PHILADELPHIA—Southern walked. Thompson lined to Comorosky. Klein singled to right, Southern stopping at second. Leach singled to center, scoring Southern, Klein going to third. Adams threw out Williams as Klein scored, Leach taking second. Whitney flied to Bartell. Two runs, two hits.

PITTSBURGH—Unplayed.

TWO-BASE HITS
Adams Hemsley
Sand

THREE-BASE HITS
Comorosky P. Waner

SACRIFICES
Grantham Traynor

DOUBLE PLAYS
Sand-Thompson-Leach.
Thompson-Sand-Leach.

STRUCK OUT
BY HILL—
Sothern Miller
BY SWEETLAND—
Hill

BASE ON BALLS
OFF SWEETLAND—
Adams L. Waner
OFF HILL—
Williams Sothern

HIT BY PITCHER
BY SWEETLAND—
P. Waner Grantham
Bartell

UMPIRES
Moran, Magee and Quigley.

ATTENDANCE.
5,000.

Rail Link to Sea Started

By GEORGE H. SNYDER.

A steam shovel bit into the earth today starting the cuts and fills which will link Pittsburgh to the Atlantic seaboard with a new railroad trunk line. The gap of 38 miles between the lines of the Pittsburgh and West Virginia Railway and those of the Western Maryland Railway will be closed, forming a railroad system stretching from Baltimore through Pittsburgh to Cleveland and Detroit. Connections with the line will cause it to affect traffic as far west as Duluth, Minn.

The new trackage will extend from Cochran Mills, on the Pittsburgh and West Virginia, to Connellsville, where the line will connect with the Western Maryland. The Wheeling and Lake Erie Railway, which is already linked to the Pittsburgh and West Virginia, will form the western portion of the system.

CONCEIVED BY GOULD

The new line advances a plan undertaken over 20 years ago by the Gould interests who proposed to link the three roads to form a great transcontinental system. After the failure of the original project it lay dormant until F. E. Taplin, chairman of the board and president of the Pittsburgh and West Virginia, began to play an important part in the fight between the great carriers to build stronger systems by consolidation.

The starting of work marks the end of a bitter struggle before the

(Continued on Page Two.)

FOUR ARRESTS FOLLOW BURIAL ALIVE

MONESSEN, Aug. 28.—Two children—girls, one aged 14, the other 13—were held with their parents yesterday on a charge of murder at a coroner's inquest into the deaths and burial of twin babies in a chicken pen at the home of Mr. and Mrs. Don Hlatky here.

The jury's verdict was that the babies had come to their death through suffocation. It is alleged they were buried alive.

Neither the mother nor father was at the inquest yesterday. The mother is in the Monessen hospital under police guard, and the father is in the Westmoreland county jail.

Four of the couple's five children, however, were required to attend. They appeared not to understand the intricate machinery of the law.

Milton, 8, gaped wide-eyed when his sisters, Margaret, 14, and Elizabeth, 15 were called from his side and questioned. Agnes, 11, another sister stood stolidly beside him.

There were many questions about the babies Milton remembers only vaguely. He turned to Agnes with a question when his mother was mentioned.

"Mom's in the hospital, ain't she?" he wanted to know.

Apparently, he couldn't grasp that anything was wrong. The twin babies were only a memory like his brother, John, 11, who went away not so long ago. John is in Morganza on charges of robbery.

The wheels of justice turned slowly. Brother and sister huddled closer as the coroner, health officer and other strange men fired strange questions at the two older sisters.

It was all over in a little while. John and Agnes waited rather expectantly, but suddenly Agnes tugged at his arm and said they would be going home.

Going home without Elizabeth and Margaret? He apparently did not understand that, but he went quietly. The two older girls are being held in the detention rooms of the Monessen municipal jail.

Mother, father and children will face the next grand jury at Greensburg in the fall.

VARE LOSES 3,576 VOTES IN PGH. RECOUNT

Vanguard of Byrd Expedition -:- Sails the High and Mighty Seas -:- With Erie's First Boy Scout

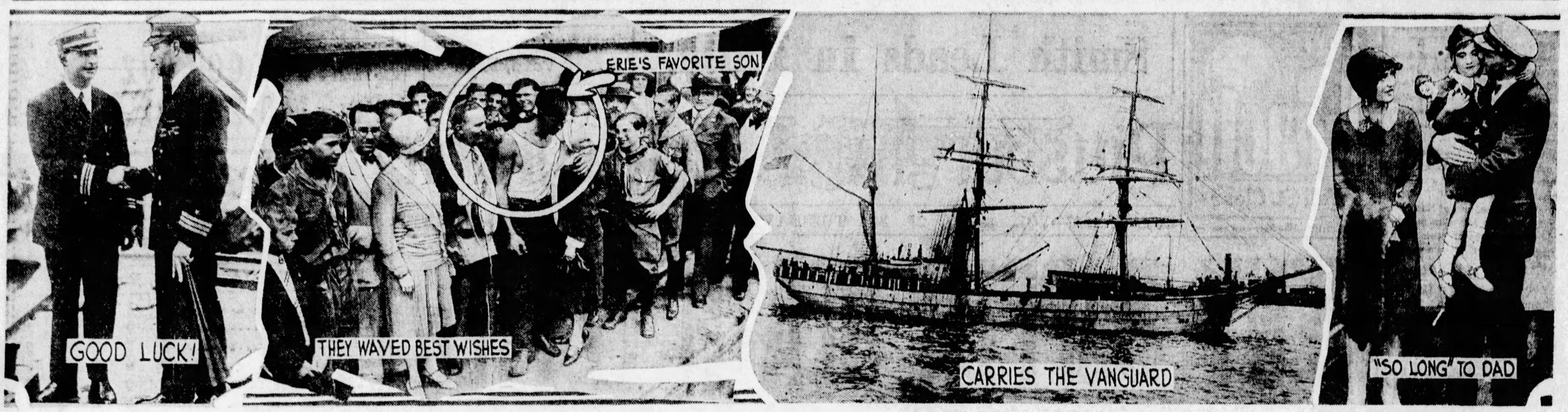

THEY'RE OFF!

Most thrilling of all modern lengthy explorations, the Byrd Antarctic expedition is on its way. Here you see Commander Byrd (right) bidding a temporary goodby to Capt. Fred C. Melville, master of the S. S. City of New York, expedition ship.

WITH THE BEST WISHES OF ALL!

When the ship, which is on the high seas today with the vanguard of the expedition, steamed out of New York harbor, there was aboard the proudest young man in these United States—Paul Siple, of Erie, Pa., chosen from all the Boy Scouts of the land, to accompany this search for the South Pole. Erie Scouts saw Paul off and of course his mother, accompanied by Mr. Siple, was there to kiss her 19-year-old son goodby—the last she'll see of him for two years.

THREE STOWAWAYS FAIL

This is the "City of New York," which sailed out of New York for the South, there to be met by Commander Byrd and the remaining personnel of the expedition. Three stowaways were uncovered after the ship had slipped into the waters, the third a young Negro, who resisted appearing until he realized that members of the crew were indulging in a choice article of "dessert"—watermelon! Thousands were lined on barges and along the docks when the most completely outfitted expedition of all time set under way.

AU REVOIR!

C. O. Peterson, one of Byrd's officers, aboard the "City of New York," spends the few moments before leaving with his daughter, Charmaine, and his wife. Charmaine doubtless insisted on numerous reports on conditions at the world's bottom.

VARE LOSES 3,576 VOTES HERE

The recount made by the Senate committee investigating the Wilson-Vare election contest of 1926 has left the contents of 24 of Pittsburgh's 720 ballot boxes still in dispute, according to information received today.

In addition, 1,737 votes have been protested by one side or the other. Of these 1,423 are protested by William B. Wilson, Democrat, who is contesting the election of William S. Vare, while the latter is protesting against the counting of 314 Wilson votes, according to the report.

The information shows that the recount to date has resulted in a gain of 688 votes for Wilson in Pittsburgh and a loss of 3,576 for Vare. The official count was: Vare, 57,756; Wilson, 20,336. The recount gives: Vare, 54,180; Wilson, 21,024.

Approximately a dozen ballot boxes in Allegheny county outside of Pittsburgh still are being disputed. These include, it was said, boxes from Braddock, Homestead and McKees Rocks.

In the county outside of Pittsburgh the recount also showed a slight gain for Wilson and a loss for Vare. However, it was said that even if all of the contested items should be decided in favor of Wilson, the effect would be only to reduce the Vare majority in the county.

Counsel for Wilson, though, judging by their questions at the hearings before the committee, seem to be working in an effort to prove that changes made during the recount are merely indications of wholesale frauds that have not yet come to light.

W. J. O'TOOLE KILLED IN FALL; WAS ENVOY

CONNELLSVILLE, Pa., Aug. 28.—William J. O'Toole, 35, former minister to Paraguay, general manager of the American Coal Cleaning Corporation, at Welch, W. Va., was killed by a fall from a tipple at Welch, according to word received here yesterday. His father, Edward O'Toole, president of the company, is en route to Australia. The family formerly resided in Fayette county.

LINK CHECKS TO MELLON

(Continued from Page One.)

Senator Waterman if he had brought the records of the investigation of the fiscal affairs of the county conducted by McGovern when the latter was controller, he answered:

"I have brought the testimony given at the alleged audit conducted by my predecessor."

The mystery of the manner in which the Wilson attorneys intended to link the McGovern audit with this election contest seemed to clear when their questions were directed at the payments made to clerks in the office of the county commissioners for overtime work during the 1926 election period.

In answer to queries, Woodside stated that he had paid James A. Routley, as paymaster for the Commissioners' election force, the sum of $6,580.30ff. At the audit Routley testified that he had paid this amount in varying sums to clerks who worked overtime.

Arthur Stahl, an employe of the Controller's office, testified that he had received $80 overtime for his work in making copies of the specifications and copy of the ballots used in 1926. He made two copies, he said, turning them over to Gilbert Cloonan.

County Commissioner Joseph G. Armstrong, who followed Stahl on the stand, was grilled by David Wallerstein, chief of the Wilson counsel, on the disposition of the records of the ballots used in 1926. Just as Commissioner E. V. Babcock did yesterday, Armstrong testified that the records were destroyed after having been kept one year, which the Commissioners considered the proper period.

"Do you know how many ballots were ordered?" asked Wallerstein.

"No," replied Armstrong.

"Did you ever know?"

"I presume I did at the time," said Armstrong, hazarding the estimate that there were between 400,000 and 500,000.

The examination of Armstrong resolved itself into heated interchange on the question of whether the commissioner knew that Wilson had field a contest against Vare before the record of the number of ballots sent to each district was destroyed.

"When did you first hear of this contest?" insisted Wallerstein.

"The first contest I heard of was when there was an effort to keep Vare out of the Senate because of the money spent at the primary," said Armstrong. "Reed sent a delegation here to get the records. Then another delegation came from your committee."

"I have no committee," interrupted Wallerstein, "Do you mean to say you didn't know there was a contest until you were asked for these records?"

"As far as I can see, there is no contest now outside of you," remarked Armstrong. "The first I knew of it was when your delegation asked for more records. The only contest I knew of before that time was to keep Vare out of the Senate on account of expenditures."

"Then you did know there was opposition to Vare?"

"Sure. I opposed him myself. What's more, we carried the county against him," the witness said, referring to the Vare-Pepper primary.

After considerable wrangling, Waterman fixed the official date of the filing of the Wilson contest as January 8, 1927.

The first witnesses today were John R. Stroble and Louis Golder of the Pittsburgh Printing Company, who testified briefly concerning the delivery of the 1926 ballots to the commissioners.

Intruder Caught by Woman

Shoving Albert Brum, 26, of Church avenue, Carrick, into the basement of her home, Mrs. Ida Hartley, 26, of 205 Spencer street, held him a prisoner until she summoned police and caused his arrest.

Today in Morals Court Brum was held for mental examination.

Mrs. Hartley said Brum, representing himself as a prospective purchaser of the Hartley home, had lifted her bodily upon a sink, while on an inspection tour of the house yesterday.

THE WEATHER

Local Forecast.

Local showers tonight or Wednesday; slightly cooler Wednesday.

General Indications.

Western Pennsylvania — Local showers tonight or Wednesday; slightly cooler Wednesday and in north portion tonight.

Hourly Temperatures.

(EASTERN STANDARD TIME.)

12 midnight	76	9 a. m.	78
1 a. m.	75	10 a. m.	81
2 a. m.	75	11 a. m.	83
3 a. m.	75	12 noon	86
4 a. m.	75	1 p. m.	86
5 a. m.	74	2 p. m.	87
6 a. m.	72		
7 a. m.	72		
8 a. m.	74		

Sunrise today .. 5:43 Sunset today ... 7:00

Observations for the 24 hours ended at 8 o'clock this morning:

Time.	Temp.	Hum.	Wind.	Weather.
8 a. m.	74	78	S. W.	Clear

Temperature and Precipitation.

	1927	1926	1925	1924	1923	1922	1921	1920
High.	87	86	81	77	75	77	86	76
Low.	58	58	53	64	55	54	59	64
Mean.	62	72	67	70	70	66	72	70
Precip.	.00	.00	.00	.00	1.48	.00	.00	.00

Bulletin.

Observations taken by the United States Weather Bureau. The morning temperature readings were taken at 8 o'clock. The lowest temperature is for 12 hours ended at 8 o'clock this morning. Precipitation is for 24 hours ended at 8 o'clock this morning.

Station.	Temp. 8 a.m.	Pre-cip.	Station.	Temp. 8 a.m.	Pre-cip.
Atlanta	72	.00	Memphis	76	.16
Atl City	76	.00	Miami	84	.26
Bismark	46	.00	Montgmy	76	.00
Boise	50	.00	Nashville	74	.00
Boston	72	.00	New Orl	78	.02
Buffalo	74	.00	NewYork	74	.00
Cnooga	74	.00	Norfolk	78	.00
Chicago	76	.00	Oklahoma	72	.00
Cincinn	68	.00	Omaha	72	.00
Clevela	74	.00	Pksburg	76	.00
Cimbus	74	.00	Parry Sd	72	.00
Denver	54	.00	Phlphia	74	.10
Des Mes	66	.00	PITSBG	74	.00
Detroit	72	.00	Ptld., Ore	58	.00
Duluth	54	.00	St. Louis	76	.00
Elkins	66	.00	St. Paul	58	.00
Harrisbg	74	.00	S. L. City	66	.00
Helena	46	.24	San Ant	76	.00
Huron	56	.00	San Fran	52	.00
Indapolis	72	.00	Seattle	56	.00
Jsonville	78	.01	Spokane	46	.00
Kan City	76	.00	Tampa	78	.00
Little Rk	76	.00	Washgtn	74	.00
Los Ang	60	.00	Winnipeg	46	.18
Louisville	74	.00	YstonePk	38	.06
Lynchbg	74	.00			

START WORK ON NEW RAIL LINK

(Continued from Page One.)

Interstate Commerce Commission. The application for the extension was strenuously opposed by competing trunk lines. Final victory was secured only a few weeks ago, when the commission ruled against the Baltimore and Ohio and Nickel Plate railroads, who sought to reopen the case.

The full sphere of influence of the new route between the Great Lakes and the Atlantic depends on future decisions of the commission. The line of the Pittsburgh and West Virginia is only 60 miles in length, but its strategical position between the Western Maryland and the Wheeling and Lake Erie and its valuable terminal facilities in Pittsburgh may make it the keystone of a gigantic merger in the future.

W. & L. E. HOLDINGS

The Pittsburgh and West Virginia on December 31 owned at market value $789,960 of preferred and $2,726,917 of the common stock of the Wheeling and Lake Erie. Application has been made to the commission for permission to acquire enough additional stock to obtain control. The New York Central, the Baltimore and Ohio and the New York, Chicago and St. Louis each owned about $3,839,700 of prior lien, $493,400 of preferred and $5,597,000 of common stock in August, 1927. These carriers are opposing the Taplin plan.

Plants in the Pittsburgh district which in the past were dependent on a single railroad will be given the benefit of competition by the new line. The Pittsburgh Steel Company and the American Steel and Wire Company are planning to extend their plant railroads in the vicinity of Donora, Monessen and Allenport to connect with the new link. The Monongahela Valley will be served by three competing trunk lines instead of only two—the Pennsylvania and the Pittsburgh and Lake Erie.

TERMINAL BIG FACTOR

The completion of the new line will make the Pittsburgh and West Virginia's terminal in the Wabash Building at Liberty avenue and Ferry street an important factor in handling through passenger traffic. The extensive terminal facilities were built when the road was a part of the Wabash system.

The subsequent segregation of the Wabash units reduced the number of trains using the station to only a few a day.

Swindled By Fake Taxers

Hundreds of merchants have been swindled of various sums by fake collectors, representing themselves as being from the Mercantile Appraiser's office. Complaints have been pouring in recently, as September 1, the date on which the taxes become delinquent, nears.

Merchants in the western portion of the county appear to have been hardest hit by the collectors.

The Mercantile Apraiser's office does not employ collectors, and police have been asked to aid in the search for the swindlers. The majority of the complaints are from the smaller merchants.

BUS CHARTER REQUESTED

The Allegheny Motor Coach Company this morning applied to the Public Service Commission for permission to operate a bus line from New Kensington to Pittsburgh. D. B. Blackburn, R. B. Blackburn and A. B. Coleman are the owners of the company. The route proposed is from New Kensington by the Freeport road to Hulton, to Oakmont and into the city by way of Bigelow boulevard.

SEARCH FOR SHARON MAN IN LAKE FUTILE

SHARON, Pa., Aug. 28. — A 48-hour search of Yankee Lake, near here, failed to reveal trace of Peter Petcoff, 22, who is believed to have been drowned there Sunday.

HOOVER ADVISED EAST INVOLVES BIG FIGHT

WASHINGTON, Aug. 28.—(AP.)—Continuing conferences with Republican campaign managers in the East, Herbert Hoover today was assembling information upon which to base a decision as to the extent he will participate personally in the presidential fight there.

William H. Hill, chairman of the New York State Committee, had an engagement with the Republican standard bearer to supplement the advices given him yesterday by Charles D. Hilles, national committeeman for New York, and Daniel E. Pomeroy, vice chairman of the New Jersey committee.

NEEDS ATTENTION

Reports received by Hoover since his return from the West indicate that the Eastern situation is one requiring attention and his advisers are urging him to go into New York, Massachusetts and New Jersey for at least one speech for each state and more if time can be found for them.

After he has canvassed the Eastern situation, he will be in a position to fairly well map out his campaign up to election time. It is certain that he will take advantage of his swing back to his home in California to vote for making a series of addresses. Whether he will take the Northern route home, through Wisconsin, Minnesota, Montana and Oregon, or the Southern route remains to be determined.

GOING TO MIDWEST

Before that time he very probably will go into the Middle West, speaking at Chicago and some other cities, and also into the Border States, but these addresses are likely to follow those in the East.

Some of his advisers think he should speak in New York and nearby states not later than early October.

WIDOW GIVES NO CLUE

(Continued from Page One.)

again questioned, principally concerning what happened in the auto during the ride to the scene of the crime.

The elder Dapper's statement that he said to the assassin "You ought to be ashamed to shoot a young man like that," when Dr. Dapper cried out, "Grab him, I'm shot," was gone into at length, but the father insisted that that was his statement as he lunged at the slayer. The questioning of the father also lasted an hour.

CLUES EXPLODED

Two more clues were exploded last night when detectives returned from Washington and Greene counties. The green sedan bearing license 22-037 in which the slayer escaped had been reported seen near Van Voorhiss and also along Ten Mile Creek. Detectives say both tips were mere rumors.

The sleuths are still running down a report received yesterday from Jennie Adams, 13, a Pittsburgh girl, who said she saw the automobile in Jerseyville, Ill., last week while she was visiting relatives there. Police of all Middle West cities have been given descriptions of the car and the slayer and have been asked to seek the missing machine.

The man who called at the home of Dr. Daniel Rechtenwald, Warrington avenue, early yesterday morning and asked him to attend a sick wife really was in search of medical attention for his wife, police say they learned. When Dr. Rechtenwald, fearing a plot similar to the Dapper killing, declined to respond, the visitor obtained the services of another physician, police say.

EX-JURY SUPERVISOR OF MERCER COUNTY DIES

MERCER, Pa., Aug. 28.—Robert W. Fruit, 70, for three terms jury commissioner of Mercer county, died yesterday at the Odd Fellows' Wayside Inn, Grove City. He was a son of Richard Fruit, former sheriff of the county.

I'm An Optimist—Davidson -:- Your Happiest Five Years? -:- The Next Five—McGraw

LAW

The Pittsburgh Sun-Telegraph asked these prominent persons this question: what has been the happiest five-year period of your life? Attorney Sarah M. Soffel: "That is an embarrassing question to ask a woman attorney. I would pick out a year here and there—a graduation year; a pleasant vacation year and the first triumph in professional work."

EDUCATION

Dr. W. M. Davidson, superintendent of schools: "Taking life in five-year periods, the last five have always been the happiest with me. I am an optimist. The world is growing better and life is better and better. I look upon each succeeding year as a higher note in a grand crescendo which I enjoy as a melody of true happiness."

THE STAGE

Ann Harding, stage star: "What have been the five happiest years of my life? To answer that is easy enough. I have been married just two years, so we'll include those two and look forward confidently to the next three. These will make the five happiest years of my life." Miss Harding is the wife of Harry Bannister.

MRS. IRVIN L. GILLESPIE

Mrs. Irvin L. Gillespie: "I have had the usual joys and sorrows and there is no outstanding period that I can call the happiest. It has always been my purpose to live from day to day. The duties of today and the hopes of tomorrow constitute the sum of existence; therefore, today and the days to come, will, I think, be the happiest."

SPORTS

John J. McGraw: "Me happy? Happy after losing three straight to this bunch of Smoky Town ball players? Bad time to ask that question, boy; but looking things over, I'll say that my happiest five years will be the next five because they're going to be scrappier than any I have ever had in the past."

CLUBWOMAN

Mrs. John S. Sloan: "My first four years as president of the Congress of Clubs and the present year in which I am serving as president of the Sarah Sloan Scholarship Club have been the happiest of my life. My associations in the congress during those four years were especially pleasant and profitable."

SENATE O. K. ON KELLOGG PACT FORECAST

Teachers Hold Forth At Institute -:- They Learn How to Teach -:- A Tip for the Pupils

"NOW WE'RE READY"

LOOKING THEIR BEST

REMINISCENCES

AWAIT FIRST BELL

PHOTOS BY PITTSBURGH SUN-TELEGRAPH.

LEARN ABOUT TEACHING

Allegheny County Teachers' Institute is under way today preliminary to school opening next week. In fact, these two instructors of the younger generation are see leaving Memorial Hall after the first session.

"PRIMPING UP"

Teachers, it appears, are just as human as those who don't teach. The photographer proved that much when he snapped this picture of a comely miss "fixin' up" before Supt. Charles E. Dickey called the meeting to order.

"IF A HAS TWO APPLES"

Here's a tip for the pupils: Brush up on your arithmetic. Your teachers have been getting ample instructions at institute on the teaching of it, a fact attested to by Miss Margaret Dunlap and Miss Helen White (above).

RETURN HAPPY

"We've had a long vacation and we're glad to get back"—wouldn't that be the consensus of this happy quartet? Virginia Schower, Myra Knepshield, Jane McCullough and Margaret Blume. The question is: Will the boys and girls be just as glad?

SENATE O. K. FORECAST ON KELLOGG PACT

WASHINGTON, Aug. 28.—(AP.)—What will the Senate do is the question which interests Washington, now that the Kellogg-Briand peace treaty has been signed.

The answer to it at this time is that there appears to be no reason why the pact should not be ratified promptly, but this view is qualified by the admonition that many things can happen in international and domestic affairs before next winter to change the current outlook.

Fortified by an undeniable public will toward international pacts that will make armed conflict less likely and still absolve the United States from foreign entanglements, the administration is expected to put the full force of its prestige behind the treaty when it is presented to the Senate. The capital view is that there undoubtedly will be opposition from some quarters, but, on the other hand, that the treaty will have many important friends.

In the light of facts as they now stand, Senator Borah seems certain to be in the latter group. As chairman of the Senate Foreign Relations Committee, he will be a key man in President Coolidge's request for ratification. The Senator is credited with having been fully informed while negotiations for the treaty were in progress, and thus to have been given the opportunity to present any objections he may have had. His full support, therefore, is counted upon by the administration.

OTHERS WANT TO SIGN

PARIS, Aug. 28.—(AP.)—The effect of the signing of the Kellogg-Briand war renunciation treaty was apparent today. Nations in various parts of the world had announced their desire to become parties to the pact.

The original signatures were still wet when telegrams and cables of adherence by other countries began to pour into Paris. The governments of Denmark, Jugo-Slavia, Rumania and Peru are among those having expressed this wish.

The compact now is open to adherence by all civilized nations. An official invitation to join in the pledge has been handed by the French ambassador to Maxim Litvinoff, Russian Soviet commissar for foreign affairs, at Moscow.

It is expected that at least a year will elapse before the treaty has been finally ratified by the original signatory countries whose legislatures must pass on it.

LEAVES $15,000 TO FAMILY

Bequeathing her fur coat and jewelry to a daughter and a diamond ring to a daughter-in-law, the will of Mrs. Clara A. Price, 125 Beech street, Edgewood, disposing of an estate valued at $15,000, was filed today. The document provides $500 and the ring go to Mrs. Elsie Price, daughter-in-law; the fur coat and other jewelry to Mrs. Marjory Morris, daughter, and $1,500 to Edward B. Price, a son. The balance of the estate is to be divided between son and daughter, who were named executors.

HURT IN 50-FOOT FALL RUNNING FROM POLICE

ELLWOOD CITY, Aug. 28.—Clifford Foltz is in the Ellwood City Hospital with a triple fracture of the right leg suffered when he fell 50 ft. in a stone quarry, after he tried to escape police. He had driven his car through a red light, speeded on and when the car was ditched, started to run, slipping into the quarry.

Pittsburgh Sun-Telegraph

TUESDAY, AUGUST 28, 1928

NOTED BRITISH CHEMISTS HERE

Chemists engaged in industrial research have helped stabilize England's social structure and have assisted in solving the recently acute unemployment problem there.

That it is functioning the same in the United States and will constantly open up new avenues to industry and employment, formed the opinions of three of Great Britain's most noted chemists, who arrived here today with a party of several hundred on a tour of the United States. The group, coming on a special train from Akron, O., are manufacturers and chemical engineers.

The object of the visitors is to inspect several plants in this district and also be see the research and educational institutions of the city.

CITE RESEARCH GROWTH

Three especially noted in their field are Sir Alexander Gibb, president of the Institution of Chemical Engineers; Dr. J. F. Thorpe, eminent organic chemist, and F. H. Carr, also a distinguished chemist. The trio discussed the remarkable growth of industrial research in the United States, for they have toured many of its principal cities, as well as Canada.

Approximately 50 of the party were women, some of them internationally known for their adventures in scientific research. Among them is Miss Kathleen Culhane, of London, who has been credited with being the first to commercialize Vitamin D, a product that, in powder form of very small amounts, may be given to children suffering from rickets. A fraction of a grain holds the properties of quantities of cod liver oil.

A local committee of chemists, headed by Dr. Edward R. Weidlein, director of Mellon Institute, met the English visitors at the Pennsylvania Station. The men re-embarked on a train for Jeannette, to inspect a glass factory there. A luncheon in the Hotel Schenley followed, with a tour of Pittsburgh afterwards.

The women's program included bridge and tea at the Pittsburgh Field Club.

President of Council James F. Malone will welcome the visitors at a dinner tonight in the University Club.

LIEUT. COL. EDWARDS NAMED LINSLEY CHIEF

WHEELING, W. Va., Aug. 28.—Lieut. Col. A. R. Edwards, of Washington, has been appointed commandant at Linsley Institute, a local military school for boys. Col. Edwards, formerly stationed at military schools in Virginia, has had a varied experience in the Regular Army here and in the foreign service.

Latest Straw Vote Returns By States in Nation-Wide Poll

States.	HOOVER Men	HOOVER Women	HOOVER Total	SMITH Men	SMITH Women	SMITH Total	COOLIDGE Men	COOLIDGE Women	DAVIS Men	DAVIS Women	Elec. Vote.
Alabama	401	100	501	714	100	814	108	47	770	125	12
California	9,034	9,627	18,661	7,908	5,848	13,756	9,671	7,141	1,864	1,234	13
†Colorado	.....	.....	7,687	.....	.....	9,680	.....	.....	.....	.....	6
Connecticut	928	692	1,620	1,104	608	1,712	1,255	823	402	225	7
Delaware	1,283	541	1,824	657	196	853	1,259	468	473	136	3
Florida	1,629	471	2,100	1,024	517	1,541	786	131	1,440	509	6
Georgia	5,625	1,877	7,502	7,607	2,046	9,653	1,939	575	5,824	776	14
Illinois	10,636	9,848	20,484	10,089	7,455	17,544	12,317	10,301	6,218	4,988	29
Indiana	3,462	2,974	6,436	4,563	2,174	6,737	3,619	2,672	2,075	1,255	15
Iowa	268	148	416	157	77	234	212	127	125	68	13
Kentucky	1,674	1,695	3,369	1,580	1,544	3,124	1,581	1,529	1,558	1,503	13
Maine	2,326	936	3,262	1,536	457	1,993	3,183	1,031	776	205	6
Maryland	6,761	2,308	9,069	5,927	1,502	7,429	5,918	1,832	4,028	1,109	8
Massachusetts	4,224	1,837	6,061	9,227	2,938	12,165	6,391	2,343	3,686	1,692	18
Michigan	2,442	2,840	5,282	2,510	1,843	4,353	2,890	2,459	904	487	15
*Minnesota	3,284	2,603	5,887	2,252	1,760	4,012	3,336	2,738	323	231	12
Mississippi	90	18	108	263	75	338	33	5	289	78	10
Missouri	614	572	1,186	870	533	1,403	620	508	537	384	18
Montana	65	100	165	29	26	55	75	103	12	15	4
Nebraska	1,422	1,115	2,537	1,484	841	2,325	1,444	967	1,121	754	8
New Hampshire	2,310	1,326	3,636	1,349	447	1,796	2,619	1,330	655	374	4
New Jersey	949	474	1,423	2,348	990	3,338	853	348	1,150	359	14
New York	21,404	17,879	39,283	23,973	13,951	37,924	23,384	16,653	14,130	9,037	45
North Carolina	553	216	769	866	201	1,067	265	100	838	251	12
Ohio	160	56	216	118	56	174	177	63	59	22	24
Oregon	301	187	488	178	59	237	358	188	30	32	5
*Pennsylvania	1,329	1,173	2,502	1,449	1,127	2,576	1,738	1,520	211	130	38
Rhode Island	1,689	422	2,111	3,021	882	3,903	2,607	753	1,556	501	5
South Carolina	296	109	405	800	243	1,043	103	15	908	289	9
Tennessee	2,951	507	3,463	1,979	292	2,271	2,343	333	2,200	359	12
Texas	2,477	962	3,439	2,657	749	3,406	.....	.....	.....	.....	20
Utah	808	424	1,232	604	181	785	.....	.....	.....	.....	4
Vermont	1,673	729	2,402	639	268	907	2,098	830	354	86	4
Virginia	479	127	606	617	133	750	291	57	692	155	12
Washington	1,937	1,551	3,488	1,156	595	1,751	2,231	1,478	334	309	7
*Wisconsin	5,132	4,118	9,250	6,169	4,110	10,279	5,346	3,742	942	557	13
Totals	100,636	70,562	HOOVER 178,885	107,424	54,823	SMITH 171,927	101,050	63,214	56,484	28,237	

†Votes of men and women not segregated.

*LaFollette in 1924 polled 1,728 votes in the Minnesota precincts, thus far reported 786 in Pennsylvania, 5,333 in Wisconsin.

SMITH DRAGGED FROM CAR, FORCED TO TALK

By RAYMOND I. BORST.
International News Service Staff Correspondent.

NEW YORK, Aug. 28.—Gov. Al Smith was resting at his hotel here today after one of the most gruelling experiences of his long political career.

Returning late last night from a week-end in New Jersey, the Democratic presidential candidate literally was dragged from his automobile by a crowd of 10,000 cheering men and women in Newark, pushed half way up the City Hall steps and then virtually forced to make the first public speech of his campaign.

After half a dozen of New Jersey's stalwart state troopers, aided by a score of city policemen, had fought a losing battle with the crowd which swooped down on Smith's machine, the candidate was lifted out of the car, and, before he knew it, was on the City Hall steps in the midst of a crowd of men and women who were screaming:

"Al Smith, our next president."

ADMIRERS RUSH PLANS

The Governor hadn't planned to open his active campaign for the White House until sometime after Labor Day, but his Newark admirers took things in their own hands and there was nothing else he could do.

Smith's speech on the steps of the Newark City Hall was not long, but it was a campaign speech just the same.

In the twinkling of an eye a half dozen youngsters had scrambled up on the back of the Governor's car, and one was so anxious to shake hands with the nominee that he almost crushed a new hat worn by Mrs. Smith.

From that time until the Governor's party reached New York, Sgt. Billy Roy, his personal bodyguard, and his elder son, Al Smith, Jr., rode on the running board of his car. Dense crowds were encountered in the streets of Elizabeth and Perth Amboy, but when Newark was reached the Governor's bodyguard were of no avail. They were powerless to prevent the crowd from swarming into the car.

It was estimated that more than 1,000,000 persons cheered Smith during his week end in New Jersey. Because of the demonstrations accorded Smith in various cities on his return trip, Democratic leaders of New Jersey who previously had predicted the nominee would carry the state by 200,000 raised their figures to 400,000.

PA. ELKS, AT CONNEAUT, OPEN STATE CONVENTION

CONNEAUT LAKE, Pa., Aug. 28.—(AP.)—The annual state convention of the Benevolent and Protective Order of Elks was opened here last night with 1,000 delegates in attendance from all sections of the commonwealth.

The convention was formally convened with the invocation by the Rev. Martin F. Bierbaum, of Pittsburgh, state chaplain. Judge O. Clare Kent, of the Crawford county courts, and past grand exalted ruler of the Meadville Lodge of Elks, delivered the address of welcome. The response was by S. Clem Reichard, of Wilkes-Barre, state president.

The address of the evening was made by Charles H. Grakelow, of Philadelphia, national past grand exalted ruler.

The first business session is being held this morning.

National Campaign Enlivened -:- By Wives of the Candidates -:- Curtis Turns to Daughter

MRS. ROBINSON

MRS. SMITH

MRS. HOOVER

MRS. COOLIDGE

LEONIA CURTIS KNIGHT

VETERAN POLITICIAN!

From all indications the wives of our presidential candidates are going to get into the thick of it. Says Mrs. Robinson, wife of the Democratic vice presidential nominee: "With my husband I've been connected with politics for 25 years. I'll take part in his campaign, too."

"TO THE LADIES"

Thus far the wife of the New York Governor and presidential nominee of the disciples of Jefferson has filled a retiring part in his preliminary campaign. She did, however, attend the Democratic convention at Houston. Perhaps when Al swings into his speech-making tour he'll take along Mrs. Smith to say hello to the ladies.

MRS. COOLIDGE'S POWER

Past and present—Mrs. Hoover and Mrs. Coolidge. Shrewd politicians tell you that Mrs. Coolidge's graciousness and ability to make friends won quite a few votes for her husband when he defeated John W. Davis and added new friends when they moved to the White House. Will Mrs. Hoover, who is accompanying her husband on his tour, be able to do as much? Pittsburghers who met her when they stopped on here Friday were much attracted to her.

VOTED FOR DAD

A widower, Senator Curtis, Republican vice presidential nominee, will have to depend on his daughter, Mrs. Webster Knight. But Mrs. Knight is quite a politician! Massachusetts sent her to the Republican convention, where she voted for her father, and she has made more than one remarkable speech in political campaigns.

"BOSSY" WINS TWIN VICTORY OVER FOES

GETS REVENGE; O. K. ON GAS STATION

NEWBURYPORT, Mass., Aug. 28.—(A.P.)—Gillis luck, the luck that swept into this city's executive chair its beloved "bad boy," Andrew Joseph (Bossy) Gillis, only to threaten to desert him last week, was back with him today.

His gasoline station, that persistent bone of contention whose alleged illegal operation last week brought the red-headed mayor into District Court and cost him a fine of $1,140 and 220 days in jail, has been given the official sanction of the City Council.

It was a close vote that turned the trick at a largely-attended meeting last night, but the 6 to 5 poll was sufficient and even "Bossy's" most confirmed opponents admitted their campaign to put Gillis securely in his place had been given a stiff jolt.

It was Gillis' second victory of the day. Earlier, in the same court where he had heard harsh things spoken from the bench concerning his frequent clashes with the law, the mayor had successfully prosecuted one of the chief complainants against his gasoline station.

TURN TABLES.

Turning the tables on Edward M. Coffin, who had contended that the Gillis station violated a city zoning ordinance, the Mayor brought charges of reckless driving against his critic and the court imposed a suspended fine of $50.

Bossy's troubles aren't over yet. Although he has until September or later in court to press his appeal from his fine and jail sentence, he must be present tomorrow at Boston to show why an injunction should not be issued prohibiting further operation of his gasoline business on the grounds that it is a public nuisance. And after that he will have to apply to the state fire marshal for a permit to store and sell gasoline and his road to ultimate success promises to be just as thorny as his opponents can make it.

SEVERER VOTE LAWS URGED

Desiring to bring about a change in existing election laws to deal more severely with violators, the Allegheny County Election Association is conducting a county wide campaign to this end.

One of the changes proposed would make it possible for three electors, anywhere in the county, to have a ballot box opened in any district in the county. Under the present law a box cannot be opened until after three electors of the particular district affected have petitioned the court.

BLOCKHOUSE "THREAT"

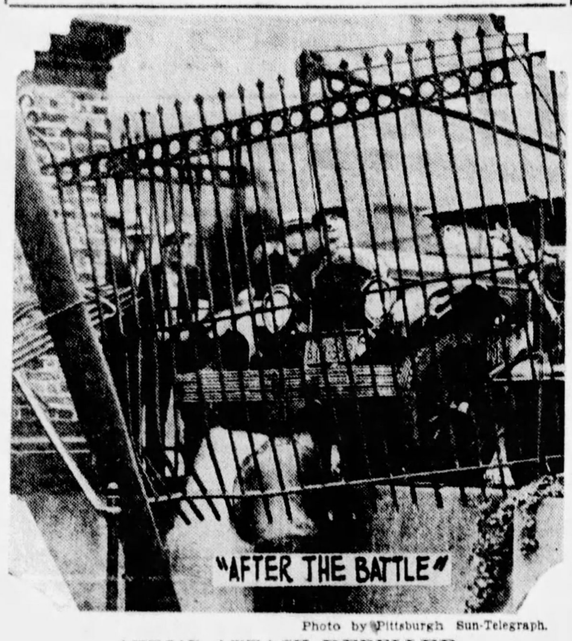

Photo by Pittsburgh Sun-Telegraph.

AUTO'S ATTACK REPELLED

The Blockhouse property in lower Penn avenue, one of the city's first attractions and all that remains of old Fort Duquesne, was threatened in a mild way when an auto hopped the street and jammed into the iron fence surrounding the property. The driver, William Wright, 30, of 437 Third avenue, was arrested.

ADVERTISING VALUE OF GREATER CITY STRESSED

That Pittsburgh needs advertising more than it needed it in the days when it enjoyed a practical monopoly of the steel industry, unchallenged supremacy in the coal industry; that the Metropolitan Plan, if adopted, will give it an advertising throughout the world which could not be bought with fabulous sums of money were the statements made by Dr. Thomas H. Reed. Dr. Reed is director of research for the Metropolitan Plan Commission.

He spoke at noon today before the Advertising Club of Pittsburgh in the auditorium of the Chamber of Commerce. On his subject, "The Advertising Value of the Metropolitan Plan," he said in part:

"There was a time when Pittsburgh needed no advertising, when in its abundant supply of cheap coal, it enjoyed a decided advantage over all other industrial communities. This advantage it has lost and lost forever. There are several other localities just as well situated to carry on the industries characteristic of the Pittsburgh area as is Pittsburgh itself.

"If this community is to continue to expand, it must be by bringing into it new and varied industries, particularly that type of industry which serves the population of the immediately surrounding country. For this reason it is important to advertise the consuming power of the Pittsburgh region. This can be done most effectively by securing for Pittsburgh the census rating it deserves. The Metropolitan Plan is the only practicable and feasible project for extending the name of Pittsburgh to the whole of Allegheny county. It will for census purposes make Pittsburgh the fourth city of the United States with a population of nearly 1,500,000.

"At present Pittsburgh's light is hid under a bushel. The world knows the productive power of Pittsburgh, the very name Pittsburgh stands for power, but the world does not know that outside the limits of the city of Pittsburgh, in the surrounding boroughs and townships, there are more people than within the city itself. The world does not know of Braddock, Homestead, Wilkinsburg and Sewickley. It does not know that the Pittsburgh suburbs are more populous and closely linked in industrial activity to the larger city than is the case elsewhere. There is no way that this fact can be advertised except through the Metropolitan Plan.

"It has been proposed to advertise Pittsburgh in the national periodicals. Such advertising is very costly and it does not have the appeal to the imagination of the business world that the simple line "Pittsburgh 1,500,000" in the census record possesses. Censsus advertising costs nothing and it means more than the best propaganda the cleverest of you can write.

"Furthermore, there is an advantage in calling to the attention of the world that this is a progressive community. The metropolitan plan of federated city government, centralizing certain necessary powers in the metropolitan city, but leaving the rest to the existing local units is a novelty. The mere suggestion that it may be applied here has already attracted world-wide attention. Its adoption will be a world-wide sensation.

The Pittsburgh Metropolitan Plan is already receiving that sincerest form of flattery—imitation. Montreal, Cleveland, St. Louis, Newark and Sydney in far-off New South Wales are already considering its adoption. There is even a hint that the city of Boston is to give its name to the whole of the Boston metropolitan area. If we are to get the full advantage of the advertising opportunity of the metropolitan plan we must take this plan now. We must not allow the constitutional amendment which authorizes it to be defeated and so postpone the plan at least five years. If we do there is a strong prospect that the relative census status of Pittsburgh as compared with Cleveland, St. Louis and Boston will be worse after the first of January, 1930, instead of better. Now is the time, the psychological moment, for this greatest piece of community advertising that the Pittsburgh region can undertake."

DEATH ROLL

Frank Fmizik.

Frank Fmizik, 51, of 1541 Center avenue, building contractor in Pittsburgh for 26 years, died Monday at his home. He was past deputy of Manuel Rose Berman Lodge, No. 226, and a member of the Brith Shalom Order, Mt. Sinai No. 480, Knights of Pythias, the Free Loan Association, and Tifhereth Israel Congregation. Funeral services were arranged to be held this afternoon, with interment in Millvale.

DEMOCRATIC ELECTORS NAMED IN FIVE AREAS

Electors for Gov. Al Smith in the five Congressional districts here were announced last night at the Democratic headquarters here. They are Mrs. Elizabeth D. Reek, Thirty-second district; Joseph H. Ake, Thirty-third District; Thomas A. Dunn, Thirty-fourth District; Herman Obernauer, Thirty-fifth Distdict and William Fromm, Thirty-sixth district.

GUARDSMAN SUCCUMBS; WAS INJURED AT CAMP

CHARLEROI, Pa., Aug. 27.—Sergt. William McMillan, of Company D, machine gun detachment stationed at Monessen, died yesterday in the Good Samaritan Hospital, Lebanon. McMillan received a broken back in an automobile accident while encamped at Mt. Gretna. He leaves a wife and two children at Gibsonton.

DORA CHILD INJURED ON MINE CAR TRACK

PUNXSUTAWNEY, Pa., Aug. 28.—George Bell, 2, wandered from his home at Dora, to the tracks of the Dora mine and was struck by a mine car. He is in Adrian Hospital.

Coming—
A New Idea In Fur Merchandising

PENN AT SEVENTH ST.

BIFOCAL GLASSES
FOR FAR AND NEAR SIGHT
Wednesday and Thursday!

Regular $10.00 Value
$5.00 Including Examination

A TWO-DAY SPECIAL that should solve everyone's eye-worries. Choice of three frames, examination, two-sight lenses, complete.

LEVINE & CO. OPTICAL
3rd FLOOR KEENAN BLDG. 643 LIBERTY, AT SEVENTH ST.
DR. LeVINE, Optometrist

Poor Old ROBINSON CRUSOE didn't need any money, yet he provided for the days ahead. Are YOU doing that?

Save Now! Save Here!
The Keystone National Bank
322 Fourth Avenue
4% ON TIME DEPOSITS

SALE---BUG KILLERS
Tuesday Wednesday AT ALL MAY'S DRUG STORES Tuesday Wednesday

$1.00 Walcote Manor 73c

FOR FLEAS
25c SERGEANT'S SKIP-FLEA POWDER
17c

$1.25 DETHOL—liquid—quart.... 89c
$1.00 Dethol Combination—liquid and sprayer.... 78c
10c El Vampiro Powder 2 for 15c
60c Peterman's Liquid Discovery.. 43c
75c Bee Brand Insecticide—liquid.. 57c
35c Stearn's Rat and Roach Paste.. 24c
75c FLIT—bug killer.... 56c
50c P. D. Q. BUG KILLER—liquid.. 34c
40c P. D. Q. BUG KILLER—powder.. 27c

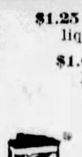

50c BLACK FLAG—liquid.... 36c
40c BLACK FLAG—powder.... 28c
May's Bug Killing Outfit—Liquid and Sprayer, 85c value.... 52c
MAY'S BUG KILLER—liquid, 35c value.... 22c
$1.00 LARVEX—to mothproof fabrics. 81c
$1.50 Larvex Combination—Liquid and Sprayer.... $1.19
$1.00 RINSING LARVEX—to mothproof washable woolens. 81c
$1.00 CREOLIN—disinfectant.... 77c

MAY'S FATAL MEAL
Kills roaches and water bugs—50c package, 31c

HAND SPRAYER
To spray any liquid insecticide—50c value, 32c

Sale BEAUTY AIDS
At All May's Stores

60c POMPEIAN MASSAGE CREAM 39c
60c POMPEIAN DAY CREAM.... 41c
60c POMPEIAN NIGHT CREAM... 41c
60c POMPEIAN BEAUTY POWDER 39c
25c POWDER PUFF.... 17c
60c POMPEIAN BLOOM—Rouge... 39c

NOXZEMA SKIN CREAM

The cream to use for skin-beauty and skin-health. Cooling, soothing and healing to any skin-irritations or sunburn. The new 75c Boudoir size, 49c

The Newest in Double Compacts
Hudnut's Le Debut—it's a little beauty—octagon shaped case in colors of gold or silver—with powder and rouge— $2.50

DENTON'S FACIAL MAGNESIA
Beautifies and whitens the skin in the same easy way that milk of magnesia purifies the stomach. Two sizes, 27c and 95c

Therapeutic Lamp and Hair Dryer
Every girl will want one—dries the hair quickly—its rays also aid in bringing beauty and health to the skin—and relieves pain—$2.25 Lamp, $1.98

On Sale At May's Main Store Only
Fifth Avenue and Liberty
Stocks will not permit these items being "on sale" at all stores—that's why we offer them at May's Main Store only:

$1.00 REMNANTS OF RUBBER SHEETING—one yard pieces.... 59c
$1.00 RUBBER CRIB SHEET.... 48c
$1.25 STORK SHEETING—one yard.... 87c
$3.25 WHITE RUBBER BLANKET—Double-coated size 45x72.... $2.67
$3.50 MAROON RUBBER BLANKET—Single-coated, size 45x72, $2.85

Sale FOOT REMEDIES
At All May's Stores

35c SCHOLL'S ZINO PADS—for corns, bunions and calouses.... 27c
75c SCHOLL'S BUNION REDUCERS—each.... 69c
35c SCHOLL'S HEEL CUSHIONS—pair.... 27c
70c SCHOLL'S DOUBLE-DUTY CORN KIT—contains Zino Pads and Corn Salve.... 59c
35c SCHOLL'S TWO-DROP CORN REMEDY.... 27c
50c SHUR-OFF CORN REMEDY.... 2 for 75c 39c
$1.00 JUNG'S ELASTIC ARCH SUPPORTS.... 86c
75c MOLESKIN ADHESIVE PLASTER—7 inch x 1 yard.... 54c

Sale FRESH MEDICINES
At All May's Stores

MAY'S PURE NORWEGIAN COD LIVER OIL—Pint, $1.00 value.... 69c
$1.20 SAL HEPATICA.... 83c
MAY'S OLIVE OIL CAPSULES—Box of 24, 50c value.... 34c
$1.00 WAMPOLE'S PREPARATION.... 66c
$3.25 NESTLE'S FOOD.... $2.49

25c FEEN-A-MINT—Chewing Gum Laxative... 17c
$1.15 DARE'S MENTHA-PEPSIN.... 93c
$2.00 HEMO-LIVER.... $1.69
35c EX-LAX FIGS.... 2 for 55c 29c

85c LITHURIC SALTS.... 73c
MAY'S PILE OINTMENT, 50c value... 34c
MAY'S SULPHUR AND CREAM OF TARTAR LOZENGES, 20c value.... 3 for 40c 14c
ACIDINE—for all stomach ills.... 69c

You'll Need These When Preserving

10c RUBBER JAR RINGS 2 Dozen for 15c
75c RUBBER GLOVES—pair.... 44c
$1.25 RUBBERIZED KITCHEN APRON. 76c

Sale MANICURE NEEDS
At All May's Stores

35c CUTEX LIQUID NAIL POLISH 24c
50c CUTEX COMBINATION—Liquid Polish and Remover.... 36c
35c CUTEX CUTICLE REMOVER 23c
60c CUTEX MANICURE SET.... 41c
75c NAIL BRUSH.... 48c
50c MANICURE SET—Card containing Nail File, Tweezers and Orangewood Stick.... 29c

Sale SHAVING NEEDS
At All May's Stores

50c Tube COLGATE'S SHAVING CREAM and a 75c bottle of COLGATE'S AFTER-SHAVE $1.25 value BOTH for $1

35c LIFEBUOY SHAVING CREAM.... 26c
75c BEFORE-SHAVING LOTION.... 47c
25c PALMOLIVE AFTER-SHAVE TALCUM.... 16c
75c SHAVING BRUSH... 49c
"MILLION DOLLAR" AUTO STROP RAZOR—with Strop and Blade.... 76c

ALMONDS Chocolate Covered
Deliciously crisp and good—60c half-pound box.... 39c
ASSORTED FRUIT DROPS, 50c pound tin.... 27c
REED'S BUTTERSCOTCH PATTIES, 50c pound tin.... 39c

MARSH WHEELING STOGIES
The good "Old Reliable" stogie—Box of 100 for $2.79 3 for 10c
75c MURAD CIGARETTES—Box of 50.... 69c
15c DUTCH MASTERS CIGARS—2 for 25c Box of 50 for $6.14

AT ALL MAY'S DRUG STORES

Store Open Daily Until 5 P. M.—Saturday 'Til 6 P. M.

Lewin-Neiman Co
Smithfield St. Between Third & Fourth Aves.

Last 3 Days of August Fur Sale!
Featuring a Special Group of Fine
Fur Coats
ACTUAL $200, $250 AND $300 GRADES AT

Caracul Pony
American Broadtail
Muskrat Panther
American Opossum
Marmink
*Northern Seal, Etc.
(*Dyed Coney)

$150

About 134 finer type fur coats specially priced for the last 3 days of our August Sale! Coats WORTH $200 TO $300 for ONLY $150! The finest selected pelts in styles that will be most popular this winter. Every coat is lined with silk, satin or brocade and is trimmed with self or contrasting furs. Sizes 16 to 52.

DEFERRED PAYMENTS
A moderate down payment, the balance in a series of convenient monthly installments, buys your fur coat.

(Lewin-Neiman Co.—FUR COATS—Third Floor)

Save $16 to $41 on These New Fur Trimmed
Winter Coats
That Will Sell Later at $75, $85 and $100! Now Priced

Hundreds of women have attended our August Sale of coats—all have MARVELED at the low sale price, as you will, too, when you see what WONDERFUL VALUES these are!

$59

FUR TRIMS:
Civet
Squirrel Red Fox
Caracul Beaver
Pointed Wolf, Etc.

The FINEST ASSORTMENT of coats it has ever been our privilege to offer! Gorgeously fur trimmed coats of Norma, Melba, Twill Broadcloth and other fine fabrics in a host of newest style effects. Every coat is RICHLY SILK LINED. Black, tan, brown and other new shades.

A $5 DEPOSIT WILL HOLD ANY COAT UNTIL NOVEMBER 1ST.
(Lewin-Neiman Co.—COATS—Second Floor

NO PGH. HOME PADLOCKS

FINES EFFECTIVE; WON'T USE MINNEAPOLIS PLAN

Federal authorities here, for the present at least, will not fall in line with those of Minneapolis, Minn., in padlocking homes where the liquor law is violated.

United States Attorney John D. Meyer believes this action too drastic. Under the prohibition act, however, Attorney Meyer explained, federal authorities have jurisdiction to do so.

Where continued and flagrant violations occur the U. S. attorney's office has informed landlords and suggested tenants be ordered to vacate unless they discontinued selling liquor.

Although there are hundreds of residences in this city in which liquor is sold, repeated raids on them and the levying of heavy fines is found to be more effective, authorities say.

The majority of home raids in this city are made by police. The prohibition enforcement department is too occupied with more important violators. Police magistrates fine or hold violators for court.

SUSPECT RETURNED IN 12 AUTO THEFTS

Accused of stealing a dozen automobiles here and selling them in Washington, Thomas Fitzgerald, 38, of Washington, was returned here last night by City Detective John Daly. He was lodged in the Central Police Station and will be arraigned today in Central Police Court. The theft of the automobiles covered a period of two years.

'PROPHET' AND 8 OTHERS ARRESTED IN SHOOTING

Stabbed in the back and shot in the right shoulder during a brawl in the home of Robert White, a Negro, of 1715 Arcena street, early today, George Welsh, 28, a Negro, of 2612 Jones avenue, is in a critical condition in the Passavant Hospital. Police arrested White and eight other persons, including Turney Crumby Bey, would-be prophet of the Arcena Street Moorish Temple, who recently was arrested for conducting marriages, although he could show no proof he was a minister. All are charged with being suspicious persons.

Factory to You

Established 1879

RICHMAN'S CLOTHES

THERE is nothing cheap about Richman's Clothes but the price. They not only look like expensive clothes, but they hold their style and shape—and they wear longer than many clothes sold at substantially higher prices. Even though you have always worn the expensive kind, you will find in Richman's Clothes every feature essential to your complete satisfaction.

There are reasons, of course, why Richman can give you value beyond reach of other clothing organizations. The world's largest direct-from-factory sales volume—incomparable facilities for manufacturing quality clothes at low cost—huge cash buying power to procure finest materials at lowest prices—and, finally, the loyal cooperation of employes who are part owners of this business.

JUST ONE RICHMAN STORE IN PITTSBURGH

The Richman Brothers Company

Johnstown Store, 558 MAIN STREET. Wheeling, W. Va. Store, 1217-1219 MARKET STREET. New Castle Store, 131 E. WASHINGTON STREET.

221-223-225 Fifth Avenue
BETWEEN WOOD AND MARKET STS.

OPEN SATURDAY EVENINGS UNTIL 9 O'CLOCK

EXCURSION TO CINCINNATI, OHIO

Saturday, Sept. 1st

ROUND $6.00 TRIP

Leave Pittsburgh 9 P. M. Eastern Standard Time. Returning Leave Cincinnati Sunday, Sept. 2, at 9:35 P. M. Eastern Time.

A FULL DAY'S OPPORTUNITY TO SEE CHESTER PARK, CONEY ISLAND, ZOOLOGICAL GARDENS AND MANY OTHER CINCINNATI ATTRACTIONS

BASEBALL—ST. LOUIS vs. CINCINNATI REDS.

Train will stop at important stations between Pittsburgh and Wheeling to pick up passengers.

Tickets on sale in advance at City Ticket Office, 508 William Penn Way, or Station, Smithfield and Water Streets

Baltimore & Ohio Railroad

$6 -TO- Washington AND RETURN

SPECIAL Overnight Excursion SEPT. 1-2 (Saturday-Sunday)

SPECIAL TRAIN

Leaves Pittsburgh 10:00 P. M. (Standard Time) Saturday, Sept. 1. Returning, leaves Washington 9:00 P. M. Sunday, Sept. 2.

A full day's sightseeing and enjoyment in the National Capital at this low rate.

Tickets on sale in advance at City Ticket Office, 508 William Penn Way, or Station, Smithfield and Water Sts.

BALTIMORE & OHIO

VOGUE MONTH AT GIMBELS

AN EXHIBITION OF FALL FABRICS

As They Are Created by Paris Designer-Weavers, Sponsored by Vogue, and Presented by Gimbels

For Afternoon and Evening

Transparent Velvets
Faconne Velvets
Printed Velvets
Metal Brocades
Printed Moires
Heavy Crepes
Satins

An inspired collection of many fabrics . . . selected from the individual collections of famous creators . . . chosen by Vogue for discussion in the September 1st issue . . . and presented in all their fascinating variety by Gimbels. This week—a special arrangement of the outstanding fabrics with illustrations of the garments for which they are suited and accompanying accessories.

For Sports Costumes

Imported Tweeds
Rodier's Fillic Pointille
Rodier's Burgora Quadrille
Rodier's Jerseys
Meyer's Tressina
Meyer's Andrelia

Gimbels—FABRICS—Second Floor

Only 3 Days Left to Buy Fur-Trimmed Coats at August Prices!

Take Advantage of the Savings Represented in These Four Specially Priced Groups

$55 $75 $95 $125

If you haven't selected your winter coat, do it tomorrow . . . realize the savings . . . anticipate the cold days with a truly smart model. The selection is now greater than at any time of the year . . . the fashions are new . . . the fabrics, furs, and colors worthy of our highest praise.

This sale includes sports and dress models in the regular sizes for women and misses, sizes for small women, sizes for the larger woman. Fur is used lavishly and is the kind that is not only luxurious, but durable. Come early tomorrow!

Sizes 14 to 20 *Sizes 34 to 52½*

Gimbels—COAT SHOPS—Third Floor

IT'S 'MOST SCHOOL TIME

Only four more days now to choose the school clothes every boy and girl needs to make the first day and the following days happy. School clothes at Gimbels are smart, appropriate, and priced to meet mothers' approval. Visit the fourth floor Boys' and Girls' Shops tomorrow.

Girls' Gym Bloomers and Middies

A Splendid Selection for Girls of Grade and High School Age . . .

All girls love gym and know how important it is to look just right on the floor. Gimbels gym costumes are not only correct in every detail, but they meet school regulations and are designed for complete freedom.

In our extensive collection are the following:

Black Sateen Bloomers..$1.69
Black or Navy Serge Bloomers $2.95
Black Sateen Gym Trunks, $1.95
Black Flannel Gym Trunks, $2.95
White Cotton Middies, $1-$1.50
Blue Cotton Middies.....$1.95

Gimbels—GIRLS' SHOPS—Fourth Floor

"Gimbel Jr." Suits—the Boys' Choice

$10.95

With Two Knickers

The school boy cheers "Gimbel Jr." suits, for they give him everything he wants . . . new autumn browns and grays in smart herringbone weaves . . . the new double-breasted vest . . . pleated top knickers . . . and the assurance that his suit will outlast any rough schoolboy sport. Sizes 6 to 17.

Other "Gimbel Jrs." $14.95 to $25.

Combination Suits for Little Boys, $2.95

Just the right school outfit for boys 2½ to 10 . . . combination suits with wool trunks and cotton blouses. Silk ties, attractive color combinations make them unusual at this price.

Gimbels—BOYS' SHOP—Fourth Floor

Kindergarten Frocks

Dainty Cotton Prints, Just Arrived

$1.95 to $3.95

Excited little kindergarten tot, how sweet and pretty she'll look next Tuesday morning in one of these new fall printed frocks! Daintily colored, finished with white collars and cuffs and delicate embroidery, they boast long sleeves and matching bloomers. A wide selection the kindergarten tot's mother will appreciate.

Gimbels—INFANTS' SHOP—Fourth Floor

Boys' Sport Sweaters

$2.95

Bright Wool Pull-Overs for School

The grade and high school boy will feel so collegiate in one of these brightly patterned pull-overs. He'll give it constant use all fall and winter. There's a wonderful selection of new colors and patterns at this low price! Sizes 6 to 16 years.

Golf Hose to Wear With the Sweaters 50c and 95c

A host of bright patterns school boys like! Sizes 7½ to 10½.

Gimbels—BOYS' SHOP—Fourth Floor

• GIMBELS •

Sixth Avenue at Smithfield St. Phone ATlantic 4400

Our Daily Short Story

MADAM'S AMBITION

By BERTHA R. M'DONALD.

WHEN Anthony Wayne returned from abroad with that little French wife of his, every past and gone Wayne must have turned in his grave. Certain it was that all the living Waynes held up their hands, but they also held their tongues. The Puritan blood of their forebears was instrumental in promting them to make the best of what they deemed a bad situation and to take young Mrs. Anthony to their staid bosoms as much as was humanely possible.

The life of this vivacious little foreigner was anything but beer and skittles among these old-fashioned folk, however. Probably that is the reason she saw fit to assert herself when they put her infant daughter in her arms for the first time. Be that as it may, she smiled wanly and sank back upon her pillows with the whisper, "I shall call her Yvonne and marry her to a title."

This silly foreign name was another thorn in the Wayne side, but they accepted it as they had the other things and called the child Vonnie among themselves.

When Yvonne was 20 her father died. As soon as her affairs were settled enough to make it possible, Mrs. Wayne removed herself, her fortune and her child from the Wayne midst to settle in New York, where she immediately began the quest for a suitable husband for her precious Yvonne.

The beauty of mother and daughter, their considerable fortune and some of the reflected Wayne influence, soon procured for them entrance into the best social circles.

"It is the duty of every girl to marry and found a home," she admarry and found a home," Mrs. Wayne advised, "and I want my own babe to have one so grand that all the world will look up to her. You, my Yvonne, shall marry a title—I have sworn it."

"Title be hanged!" the girl retorted inelegantly. "I'd like more than any thing to please you, Momie, but marriage is so—so personal. Every girl has a right to that much of her future and I don't want any high-fa-lutin title, musty, moth-eaten coat of arms or feudal castle in mine. I want love—real love—and lots of it! The kind that'll go through fire and water for a girl or fight an army. The kind Daddy had for you."

When Lord Percival Birmingham filtered through customs into New York's best "set," Mrs. Wayne felt that her hour had arrived. Lord Percival was young, good looking, reeking with wealth and morals and feudal castles. Also, in so far as she could ascertain, he was still "fancy free."

Vonnie labeled him "stunning and interesting," until she sensed Momie's plan. Then she promptly vetoed the young Englishman as a husband. She continued to go about with him however, because he was a jolly fellow; while Momie put into the background for the time being, the ideas she treasured for a fussy church wedding with her own name figuring prominently in the society columns. Instead she resolved to try finesse. Two fine, healthy specimens like Lord Percival and her Yvonne might develope an honest affection for one another if left alone for a while, she reasoned.

One Saturday afternoon, Lord Percival calling, found Yvonne

(Continued on Page Seven.)

HAD TO SCRATCH ALL THE TIME

Large Pimples Affected Face. Cuticura Heals.

"My face was affected with pimples. They were large and red and some of them scaled over, causing a lot of discomfort. The itching and burning were so severe that I had to scratch all the time. I would wake up in the night and start to scratch. They almost set me crazy.

"The trouble lasted a year before I began using Cuticura Soap and Ointment. After using them I could see a change. I continued and used approximately four cakes of Cuticura Soap and two boxes of Cuticura Ointment before I was healed." (Signed) William H. Morning, 122 Kelso St., Paxtang, Harrisburg, Pa.

Cuticura Soap, Ointment and Talcum are ideal for daily toilet uses.

Soap 25c. Ointment 25 and 50c. Talcum 25c. Sold everywhere. Sample each free. Address: "Cuticura Laboratories, Dept. R, Malden, Mass." Cuticura Shaving Stick 25c.

(Advertisement.)

ALWAYS KEEPS IT ON HAND

Lydia E. Pinkham's Vegetable Compound Helps Her So Much

Pittsburgh, Pa.—"I was just completely run-down. I had tired, heavy, sluggish feelings and I could not eat. I was losing in weight. I read so much about Lydia E. Pinkham's Vegetable Compound and what a good medicine it is, that I started taking it. I have taken eight bottles of Lydia E. Pinkham's Vegetable Compound and about the same in tablet form. This is one medicine a woman should have in the house all the time. I am improving every day and I sure am able to eat. I am willing to answer any letters asking about the Vegetable Compound."—Mrs. Ella Richards, 21 Chautauqua St., N. S. Pittsburgh, Pa.

(Advertisement.)

666

Cures Malaria and quickly relieves Biliousness, Headaches and Dizziness due to temporary Constipation. Aids in eliminating Toxins and is highly esteemed for producing copious watery evacuations.

Last 3 Days! Frank & Sede

Only Three More Days!

THE AUGUST SALE

Fur Coats

Made to Sell at $200 to $500

MARMINK COATS
BLACK CARACUL COATS
AMERICAN OPOSSUM COATS
IMPORTED CALF COATS
IMPORTED GIRAFFE COATS
$100

GOLDEN CARACUL COATS
BARONDUKI COATS
ANTELOPE COATS
LEOPARD CAT COATS
SILVER MUSKRAT COATS
PANTHER COATS
AMERICAN BROADTAIL COATS
SCOTCH MOLE COATS
RACCOON COATS
$200

KRIMMER COATS
SQUIRREL COATS
ALASKA SEAL COATS
BEAVER COATS
LEOPARD CAT COATS
HUDSON SEAL COATS
JAP MINK COATS
$300

Our Costlier Fur Coats, Made to Sell at $575 to $1,500— *NOW* $375 to $975

Convenient Deferred Payments Arranged

New Fall Millinery

Made To Sell At $5— Now Priced **$2.98**

A real event for Buyers' and Managers' Sale climax! Beautiful felts, rich velvets, supple velours, and smart combinations, in every chic style of fall, and in colors both becoming and popular.

Frank & Seder—Third Floor

Just Received 4500 Pairs Women's

Imported Shoes

$3.95

Fine workmanship, style and comfort combine to make this one of the most sensational shoe values we have ever offered. Patent, Satin Regent Pumps, Straps, Oxfords. 3 to 8; A, B, C.

Frank & Seder—Third Floor

Men! Take Your Pick From Our Entire Remaining Stock of This Season's Garments

ANY MAN'S SUIT or TOPCOAT

FINAL CUT

We do not carry any of the current season's merchandise over until the next—and in line with this policy we now cut prices to the bone to quickly clear away all this season's suits and topcoats to make room for New Fall Clothing arriving daily in ever increasing numbers. You can choose from—

Hart Schaffner & Marx

—and our other good makes; hundreds of garments that sold earlier at $40, $45 and $55 are now marked $25. You have a fine choice of styles, patterns and colorings—the greater portion of the suits are in styles and materials desirable for year 'round wear. All sizes for men and young men.

We Include All Our Two-Pants Suits

(New Fall Clothes Only Excepted)

$25

Take Express Elevators to Men's Store—Fourth Floor

Bridge Lamp Outfits at $1.29
Parchmentized paper shades and polychrome colored bases; wired complete. Balcony

Buffet, Mantel Mirrors, $8.95
$12.95 value; large three-opening style; semi-Venetian design, with hand etchings. Balcony

Floor Lamp Shades only $1.65
500 georgette and paper parchment shades, selling at less than usual cost. Bridge and Jr. styles. Balcony

C'hide Week-End Cases, $7.95
$10 to $12.50 values of these cases; silk lined, basswood frame construction. Fourth Floor

Men's Panama & Straw Hats, $1
Entire stock of straws and Panamas. Fourth Floor

Mixed Paints, gallon, $2.49
Ground color, varnish stain, flat wall paint. 6th Flr.

19c Wall Paper Reduced to 8c
Suitable for any room in the home, printed on good heavy stock. Sixth Floor

Men's Rayon Ath. U. Suits, 79c
In whites and colors. Some slightly irregular. Fourth Floor

B. V. D. Shorts (Drawers), 55c
In fancy stripes and plain whites. Fourth Floor

Men's Fancy Golf Hose, at 45c
Medium weight hose, in plaid and check designs. Fourth Floor

69c to $1 Neckties, Only 35c
Many kinds of Summer designs and patterns. Fourth Floor

$13.50 Blanket Robes, $6.95
Regular $13.50 values, with slippers to match, in beautiful patterns. Fourth Floor

$3.95 Bathing Suits at $1.98
For MEN! Odds and ends of one-piece style bathing suits. Fourth Floor

Boys' School Knickers, $1.39
Actual $1.95 grades; sizes to 16; in new fall patterns. Fourth Floor

Boys' School Blouses, at 79c
Famous "Bell" brand. Guaranteed fast colors. All sizes. Fourth Floor

Boys' School Caps, Only 79c
All-wool materials with the special unbreakable peak. Fourth Floor

Girls' Fall Weight Coats at $5
Up to $10.98 values; very suitable for early Fall wear. Sizes 8 to 12. Third Floor

Girls' Slickers, Special $1.98
$6.95 values of broken sizes in all leading shades. Sizes 6 to 14. Third Floor

Juniors' Silk Dresses, $5.98
Up to $16.98 values, in broken sizes and colors. Third Floor

Girls' White Middies, at $1.69
Long and short sleeve styles in sizes 6 to 20. Third Floor

St. Geo. Willow Chairs, $3.95
In the natural willow and very strongly braced. A close-out price. Fifth Floor

Clearance Hammocks, $16.95
Regularly sold for $33.50, at this special price of $16.95. Fifth Floor

Sun-Ray Satin Slips, at $1.59
Women's slips in pastel and street shades; all sizes. Street Floor

Wom. Wool Sweaters, $2.98
Women's heavy all-wool shaker sweaters; sizes 36 to 46. Third Floor

Women's Voile Underw'r, 89c
Gowns, bloomers, step-ins, combinations; regular and extra sizes. Street Floor

Tots' New Fall Dresses, at $1
Straightline and panty styles; washable prints; 2 to 6 years. Third Floor

Tots' New Fall Bonnets, $1.98
Appropriate materials and new fall shades. 3rd Floor

Infants' Dresses now at $1
Hand-embroidered and hand-made dresses; fine nainsook. Third Floor

Tots' Better Dresses at $1.39
Clearance of better dresses; values to $2.98; sizes to 6 years. Third Floor

Tots' Creepers and Suits, $1
Plain colors and combinations; embroidery trimmed. To 6 years. Third Floor

Up to $16.50 Dresses, now $5
Printed silks and washable flat crepe dresses. Second Floor

Men's & Boys' U. S. Keds, 97c
Genuine keds in white with black ankle patches also brown. Fourth Floor

Children's Tan Oxfords at $1
100 pairs in this lot suitable for play and all around wear. Third Floor

AT the beginning our Departmer responsibility of brin business in August.

The results thus far Our promise that th & Seder's during Aug been fulfilled. There I personally urge our advantage of the val New Fall and Winte children can be purc savings.

And our remaining summer goods are being sacrificed regardless of cost or loss.

Up to $20 Dresses, now at $8
Printed chiffons and silks; also sports styles. Second Floo

Up to $29.75 Dresses, at $11
Women's and misses' plain and printed silk dresses Second Floo

Up to $59.75 Dresses, at $18
High-type frocks from the French Room; exclusive styles. Second Floo

Up to $16.50 Sport Suits, at $5
Smart flannels in combination colors; misses' sizes Second Floo

Up to $8.95 Beach Coats, at $2
Jacquettes and beach coats in floral and bird designs 14 to 20. Second Floo

Up to $29.75 Coats, go at $9
Limited quantity of dress, silk and white coats. Second Floo

Up to $35 Coats, Now at $12
Sports, silk and cloth models; sizes 14 to 44. Second Floo

Up to $59.75 Fine Coats, $19
Dress and sports types; many suitable for fall wear Second Floo

Bandeaux and Brassieres, 45c
Pastel shades; assorted materials; all sizes. 3rd Floo

Corsettes and Girdles at $1.98
Perfect fitting; serviceable; assorted fabrics; all sizes. Third Floo

Women's Rayon Undies, 89c
Slips, chemise, bloomers, step-ins, panties and combinations. Street Floo

Women's House Frocks, $1.39
$1.98 to $2.98 values; large assortment broken lots. Third Floo

Women's Bathing Suits, $3.98
Regularly $4.98 to $6.98; choice styles and colors. Third Floo

Tommy Tucker Prints at 28c
Fast colors Beverly batiste; Washenready; also crepe. Fifth Floo

Odd Lot Stamp. Goods, 4 for $1
Also dresses, scarfs, centers, etc. Regular 69c values. Special. Fifth Floo

36-In. Tapestry Scarfs, ea. 39c
Several new and attractive patterns; a very good value at this low price. Fifth Floo

Faultless Hair Nets, doz. 50c
In all colors except grey and white in cape or fringe, double or single mesh. Fifth Floo

$1.98 Dress Woolens at 88c
36 and 40-inch serges and school plaids, 54-inch tweeds, for children's fall dresses. Fifth Floo

32 and 36-In. Silks, now 57c
Regular $1.69 printed foulards, radiums, pongee and printed silks. Fifth Floo

Chiff. Velvet Mill Lgths., $2.49
36 and 40-inch chiffon velvets, to $4.95 values, in all the new fall colors. Plenty of black. Fifth Floo

$1.49 Crepe de Chine at 87c
40 inches wide, for slips and dresses in all the new wanted shades. Fifth Floo

$2.98 Printed Silks now $1.87
40-inch printed flat crepes, radiums, chiffons and georgettes; 80 different patterns to choose from. Fifth Floo

Sateen Mill Lengths now 19c
36-inch shadow stripe and plain sateen for slips and lingerie; in all wanted pastel shades. Fifth Floo

Nosing Stair Treads, 8 for $1
9x18-inch; clean up of 45c kinds; mahogany color nosings attached; seconds at a fraction of value. Sixth Floo

$5 Boudoir Slippers at $2.95
Very pretty styles in d'Orsays and mules; made of satin or brocades, few in leather. Third Floo

Men's C. B. Slater Shoes, $3.95
We have sample sizes only in this famous make; many sport shoes included. Fourth Floo

r Buyers' & Managers' Sale

this sale, I stated that
Buyers would have the
g a Record Volume of

e been most gratifying.
who bought at Frank
would buy for less, has
e three more days left.
gular customers to take
we are now offering.
pparel for parents and
sed at very substantial

H. Frank
President

40c Drap. Cretonnes, yd. 22c
Bright new fall colorings in lights and darks; very special. Sixth Floor

Rayon Casement Cloth at 39c
36-inch width in the newest jacquard patterns, more lustrous than silk; natural color. Sixth Floor

$1.25 Ruffled Curtains at 69c
5-piece ruffled curtains; well made; fancy stitched voiles. Sixth Floor

Indestructible Pearls, 69c
60 inches long—knot between each bead. First Floor

Women's Novelty Bags at $1
All wanted colors in pouch and underarm styles. Special. First Floor

Melba Fleurs Face Powd'r, 22c
In bouquet and adoree; also discontinued package in flesh and white. First Floor

Cold Cream Soap, 3 for 25c
Famous Antoinette Donnelly cold cream soap at a very low price. First Floor

Children's Sports Hose, pr. 25c
Children's ¾-length school sport socks; a regular 50c value. First Floor

Wool Mixed Blankets, $3.95
Size 70x80 inches. Soft and fluffy; block plaids of grey, tan, rose, blue and gold. Fifth Floor

Cotton Comforts only $2.95
Large size, 72x84-inch. Excellent quality filling. In rose, blue, gold and orchid. Fifth Floor

$12.95 Wool Blankets, $9.69
All-wool, 4½ lb. weight. Three-inch sateen bound ends; block plaids in combinations of colors. 5th Flr

Service Camp Blankets, $1.98
$5.00 values in solid colors; size 64x80. About 75% wool. Special. Fifth Floor

Cotton Spreads now at $1.79
Cotton crinkle cloth, with colored stripes. Sizes 80x105. Fifth Floor

New Comfort Challis for 19c
Also romper cloth, figured organdy, fast-color percale, cotton shantung, printed lawns, etc. 5th Floor

Kayser Nov. Silk Gloves, $1.10
Regular $1.50 to $2.50 values in light and dark shades. First Floor

Newest Neckwear Styles, 89c
Regular $1.50 values of neckwear in the new lace and crepe styles. First Floor

Nov. Banded 'Kerchiefs, 39c
75c values with six handkerchiefs in package. First Floor

Inlaid Linoleum, sq. yd. for $1
$1.69 values of heavy gauge, inlaids, tiles, blocks and jaspe effects. Sixth Floor

Velvet Room Rugs only $20
Fringed of seamless Sloane and Alex Smith velvets; 9x12 and 8.3x10.6 sizes. Rose, gold, tan and blue. Sixth Floor

$10 Wilton Rugs now at $5
Mohawk Mills 27x54-inch throw rugs in new fall colorings and patterns. Sixth Floor

50c Tileoleum, sq. yd. for 29c
Sensationally low in black tile and conventional patterns; 2 yards wide. Sixth Floor

9x12 Tileoleum Rugs, $3.55
100% new and perfect with a 18x36 rug to match; less than wholesale. Sixth Floor

$2 Net Panel Curtains, ea. $1.10
Rayon fringed to 45-inch and 5-pc. ruffled curtains; 17 fall patterns. Sixth Floor

$1.25 Rayon Damask, yd. 69c
Brilliant stripes and rich combinations; 36 inches wide; also Sunfasta. Sixth Floor

Wom. Woven Sandals, $2.95
121 pairs in 10 or 12 different clever styles; excellent values; sizes to 4½ only. Third Floor

Colored Kid Shoes now ¼ Off
400 pairs in red, green, blue, grey and beige kid with Cuban and high heels. Third Floor

Women's Undermuslins, 39c
Gowns, Bloomers, Chemises, Slips, etc. All colors. Frank & Seder—Basement

Children's Sweaters now 69c
Slipover and coat styles—all new fall colors. Frank & Seder—Basement

Tots' Flannelette Sleepers, 39c
Pink and blue stripes—drop seat style with feet. Frank & Seder—Basement

Wom. Flannelette Gowns, 69c
New styles—pink and blue stripes—embroidery, etc. Frank & Seder—Basement

Women's Wash Dresses, 69c
Pretty styles and of good quality materials; all sizes. Frank & Seder—Basement

Wom.-Misses' Sweaters, $1.39
Slipovers, Lumberjacks, Crickets, etc. New fall styles. Frank & Seder—Basement

Tots' Panty Dresses now 69c
Broadcloth and novelty prints—cunning styles. Frank & Seder—Basement

Babies' Wool Sacques at 69c
Of all-wool yarns—pink and blue rayon trimmed. Frank & Seder—Basement

Babies' Ruben Shirts, 4 for $1
Rayon mixed materials—also lot of bands. Basement

Children's Flan. Gowns, 59c
Good quality flannelette in pink and blue stripes. Frank & Seder—Basement

Tots' Dimity Dresses now 29c
Good quality pretty prints. Sizes 2 to 6 years. Frank & Seder—Basement

Babies' Flan. Gowns now 29c
Also kimonos and gertrudes—pink, blue and white. Frank & Seder—Basement

Silk-and-Rayon Hosiery, 29c
For women—all new fall colors—very special at 29c. Frank & Seder—Basement

Children's Stockings now 19c
Combed cotton stockings—derby and fine ribbed. Frank & Seder—Basement

Children's Stockings, pr. 49c
Silk and rayon plaited hose in sizes 5½ to 9½. Frank & Seder—Basement

Women's Union Suits now 69c
Rayon striped and tinted, in sizes 36 to 44. $1 value. Frank & Seder—Basement

Children's Union Suits for 69c
Panty waist style in random and white. Sizes 2 to 12. Frank & Seder—Basement

Women's Pure Silk Hose, 50c
Including full fashioned; also silk and rayon. $1 value. Frank & Seder—Basement

Women's Vests & Pants, 79c
Frank & Seder—Basement

Men's Ath. Union Suits, 49c
Athletic union suits of good quality materials. All sizes. Frank & Seder—Basement

Men's Shirts and Shorts, 39c
Athletic rayon and broadcloth materials; all colors. Frank & Seder—Basement

Men's Shirts & Drawers, 69c
Heavy ribbed shirts and drawers in sizes 36 to 44. Frank & Seder—Basement

Men's Heavy Union Suits, $1
Part wool and plain—regular $1.69 value—all sizes. Frank & Seder—Basement

Men's Sport Sweaters, $2.95
Pullover and coat styles; all colors and combinations. Frank & Seder—Basement

Men's Work Sox, 10 pairs, $1
Black and colors—regularly 19c pair. Very special. Frank & Seder—Basement

Men's Work Shirts, 55c
Heavy chambrays; double stitched. Sizes 14½ to 17. Frank & Seder—Basement

Boys' School Pants now 69c
Good strong knickers in assorted patterns. Frank & Seder—Basement

Boys' School Blouses at 39c
Made of good quality materials. All sizes. Frank & Seder—Basement

Boys' Lumberjacks at $1.88
Heavy all-wool lumberjacks with knitted bottoms. Frank & Seder—Basement

Boys' Sweaters, now at 69c
Heavy wool mixed allover sweaters in all wanted colors. Frank & Seder—Basement

Child's & Misses' Shoes, 98c
Assorted pumps, oxfords and straps. All sizes. Frank & Seder—Basement

350 Prs. Infants' Shoes, 89c
Patent with fancy trimmings—all sizes 3 to 8. Very special. Frank & Seder—Basement

Felt Base Flo'role'm, sq. yd. 33c
6 ft. wide—variety of designs and colors. Bargain. Frank & Seder—Sub-Basement

Ruffled Curtains, per pair 54c
2 1/6 yards long with white or colored ruffles. Frank & Seder—Sub-Basement

Cork Linoleum Rugs at $5.50
9x10.6 ft. long only; wanted designs. $10 values. Frank & Seder—Sub-Basement

Lace Panel Curtains, each 69c
42 to 45 inches wide—some finished with 3-inch bullion fringe. Frank & Seder—Sub-Basement

New Purchases Added for the Final Week of Our Great August Sale of

WINTER COATS

$75 to $85 Coats

Samples Worth More

$59

$10 DEPOSIT Will Hold Your Coat Until October 25th

NO WOMAN who expects to buy a winter coat this season can afford to miss this important style and value event. Never have we offered such superb values, nor do we expect to duplicate these this fall. The use of handsome furs is exceptionally lavish and luxurious; the materials are smooth and aristocratic, and the styles are perfect gems of the modistes' art at its best.

Sports & Utility Coats

Very Specially Priced

Gorgeous furs trim the collars of these swagger coats, and frequently the cuffs. These coats are fashioned of beautiful imported and domestic fabrics in soft shades of tan and grey, in sizes for women and misses. The workmanship and tailoring throughout are of the highest type.

$39.50

Frank & Seder—Second Floor

Girls' New Fall Tub Frocks

$1.98

These dresses are one of the outstanding values of our Buyers' and Managers' Sale and are priced far below their real worth. Each one is a cleverly designed model, made of gingham, prints or suiting in attractive design or color. The trimmings are buttons, contrasting colors and embroidery. Sizes 7 to 14. Bloomer styles, 6 to 10.

Third Floor

Girls' New Fall Chinchilla Coats

With Beret to Match

Excellent quality navy chinchilla coats, suede lined and complete with smart beret. Swagger double-breasted style. Trimmed with regulation buttons. Sizes 7 to 14.

$9.98

Third Floor

BARGAIN BASEMENT

Extra! A Timely Sale of

Boys' Suits

Actual $5.95 Values!

$3.95

Popular 3 and 4-piece suits with two pairs of knickers or 1 pair long trousers and 1 pair short pants. Well tailored in light and dark mixtures. Sizes 8 to 16 years.

Frank & Seder—Basement

In Time For School!

Girls' Dresses

Prints, Crashes and Linenes. Large variety of styles. Sizes 2 to 14 years. **$1**

Girls' Coats *Fur Trimmed*

All the newest styles and colors. Sizes 2 to 14. **$6**

Frank & Seder—Basement

Sacrificing! Women's and Misses'

SUMMER DRESSES

Marked Down for Quick Clearance!

Dresses Sold at $3.98

A limited quantity of summer dresses—while they last! Women's and Misses' sizes. **$2**

Dresses Sold up to $5.90

Silk and summer dresses drastically reduced for clearance! Women's and Misses' sizes. **$3**

Dresses Sold up to $10

Silk dresses in crepes and prints—greatly reduced for quick selling. Women's and Misses' sizes. **$5**

Frank & Seder—Sub-Basement

MADAM'S AMBITION

(Continued From Page Six.)

seemingly out of tune with everything. None of the lectures, theaters, concerts or movies he suggested appealed to the girl.

So they sauntered into the park and wandered aimlessly among the bypaths, finally seating themselves in a rather secluded spot on a bush embowered bench, to rest and talk.

"Do you know," Vonnie began, after a heavy sigh, "to be brutally frank, Percy, I think you are utterly spineless to go about spending money the way you do when you haven't earned a single penny of it."

"Oh—I say!" the young man countered, stung into an unusually tart reply by this unexpected onslaught. "I haven't heard that you've done anything so remarkable in your 22 years on this silly planet!"

"Momie's fault entirely. She doesn't think a girl should do things. She wants me to marry, the sooner the better, but I—well—I haven't found the man—yet."

"Yvonne! Wouldn't I do? You're a peach, old thing, and I—I'd love to have you pour my coffee and—and—"

"No, Percy, you wouldn't do at all. I can't abide the idea of moats and draw-bridges and oak-trimmed, cavernous rooms with secret sliding panels and all the stuff you English dote on. Besides, when I pick a husband I'm going to select him because he's done something just for me—endangered himself — sacrificed — fought for me. I like you—like you a lot, Percy, but—"

Her voice trailed off into nothingness, as she became lost in her own reflections, while Percy sat regarding the toes of his shoes thoughtfully. The shadows were beginning to gather. Vonnie was holding her hands up before her, as though to enjoy the sparkle of her jeweled fingers when the bushes behind them parted and a throaty voice said cooly, "Keep 'em up, lady. They look good to me."

Without warning, Vonnie saw the strange man dropped to the ground from as neat a left hook to the chin as any professional could deliver. There was no shooting. The left hook had also dislodged the man's gun and he was scrambling desperately to regain it. Lord Percy's collar and hat were gone; his face was scarlet and there was fire in his eyes, as sitting astride the felled bandit, he flailed, thrashed and pomelled him until the victim called for mercy. Then, taking Vonnie possessively by the arm, the two of them marched their captive to the nearest police station at the point of his own weapon.

"Oh, Percy!" Vonnie gasped rapturously, when they were on their way home again. "Somehow I've always felt that you had it in you to fight for the girl you loved. You—you were simply superb, sitting there astride that bully!"

On Monday evening, when they essayed to make a certain announcement, Momie, that little French enthusiast, interrupted them to interpolate, "And I shall wear mauve satin with aigretts in my hair and the church shall be all white lilies and fern and—"

"But—Momie!" Vonnie almost shouted. "There isn't going to be any church or white lilies or anything! We were married this afternoon by the funniest little justice you ever saw and now I'm Mrs. Birmingham!"

"Mrs? Ah, but no, my bebe. You may have been united to Lord Percival by a justice, but you've made what I've always sworn I should be, the mother of a lady."

(Advertisement.)

GASSED OVERSEAS DURING THE WAR

Local Man Says Ailments That Followed Were Relieved By Famous Ten Herbs.

"I can truthfully say that Ten Herbs proved a godsend in my case," was the statement of Mr. John Ritchie, 460 Taylor Street, Bloomfield, Pittsburgh, to the Ten Herbs Man, who is at May's Main Store.

MR. JOHN RITCHIE

529 Liberty Avenue, Pittsburgh, where he is daily demonstrating this new herbal compound to crowds of people. "Your medicine gave me relief from indigestion and constipation, with which I had suffered ever since I was gassed overseas during the World War," Mr. Ritchie continued.

"Before using Ten Herbs, food did not digest properly, but would form gas, which made me bloat terribly. I was so badly constipated that I had to take physics continually. My liver seemed to be sluggish. When I would sit down I would fall asleep. Then when night came it would be almost impossible for me to get to sleep. It seemed as though it was my nerves that caused me to roll and toss by the hour. Terrible headaches and dizzy spells would come on me; and I had rheumatism in the legs.

"Since using Ten Herbs I feel greatly improved. I have a good appetite and can eat without the misery of gas or bloating afterwards. My bowels are regular and my liver seems to work properly. Headaches and dizzy spells are things of the past. I have more energy and ambition and do not get drowsy when I sit down. Rheumatism in my legs has been greatly relieved. My nerves are stronger, for when night comes I get a good night's rest. I have been benefited so much that I have induced a relative to try Ten Herbs and I feel sure she will get the same good results that I did. I do not hesitate to recommend your medicine to the public."

The Ten Herbs Man is at May's Main Store, 529 Liberty Avenue, Pittsburgh, where he is daily meeting the public and explaining the merits of this medicine.

STRAW VOTE SHOWS SOMERSAULTS IN INDIANA

PLAN SPECIAL EQUIPMENT TO FIGHT "GAS," OIL FIRES

Plans for the more extensive use of a chemical employed by many fire departments throughout the country in combating oil and gasoline fires, are being formulated by Chief Richard Smith, Bureau of Fire.

At present all fire apparatus here is equipped with chemical extinguishers to fight oil and gasoline blazes. Chief Smith believes that such fires could be fought more efficiently if more extensive methods were used.

The chief intends to have a steel hopper installed on every piece of fire equipment to be used in mixing the chemical at the scene of an oil or gas fire. Powdered chemical is to be used in making the mixture. The generator on the equipment will do the mixing and the mixture will be played on the fire through a two and a half-inch hose. A ton of the powdered chemical, according to the fire chief will be sufficient to fight a fire an hour.

"Chemicals I have found in my experience to be the only known agent to conquer an oil or gas fire effectively and quickly," Chief Smith said. "Water only delays extinguishing such a blaze, it is practically useless."

The chemical is the color of licorice and when squirted from the extinguisher or through a hose creates thousands of bubbles. These bubbles, coming in contact with either oil or gasoline, blanket the surface and cut off all supply of oxygen. Without oxygen fire will not burn, the chief explained. It is for this reason the chemical is so successful.

Practically every large industrial concern in the city, which handles oils or gasoline in large quantities, has individual chemical tanks holding 40 gallons on the premises in case of fires.

Chief Smith said the self-mixing hoppers would have been installed by the fire bureau sooner, had it not been for the lack of sufficient funds for the equipment and material.

(Advertisement.)

Why Indigestion Is Unnecessary

Nine out of ten cases of indigestion are totally unnecessary. Excess acid is almost always the cause and quick relief is only a matter of removing this acid, which spoils the food and permits the formation of painful gas. You can neutralize this acid instantly, protect the inflamed stomach lining and insure natural, healthy digestion if you take **Bi-nesia**. Four or five tablets or a teaspoonful of the powder are guaranteed to give relief from distress, no matter how severe, in less than five minutes. Get a 50-cent package of **Bi-nesia** from your druggist today, use as directed and enjoy the pleasure of eating what you like without distress to follow.

Bi-nesia
The SURE Indigestion Remedy

NORTH DAKOTA GOVERNOR DIES

BISMARCK, N. D., Aug. 28.—(AP.)—Gov. A. G. Sorlie, of North Dakota, died here this morning.

Death was caused by heart disease from which the Governor has been critically ill for the past three days.

BOY SWIMMER DROWNS IN RIVER AT NEW CASTLE

NEW CASTLE, Pa., Aug. 28.—Thomas Effinite, 12, son of Mr. and Mrs. Barto Effinite, 224 South Liberty street, was drowned yesterday in the Mahoning River, near Montgomery avenue, when he went in beyond his depth. His body was recovered by Emil Durlessor.

SMITH'S GAINS COUNTED, BUT NOT ENOUGH

By CHARLES WHEELER,
Noted Political Analyst.

CHICAGO, Aug. 28.—How the normal lines of cleavage have been twisted into double bowknots in all sections of the country since Gov. Smith took a healthy swing at the dry protagonists already is beginning to show clearly in the nation-wide straw vote being gathered by the Hearst publications.

Practically all the rules and diagrams by which former national campaigns have been doped out by the experts have been indescribably scrambled.

With more than 350,000 straw votes tabulated, the evidence accumulates that the total vote this year will be so unprecedented as to render doubtful many states right up to the last minute.

With the old rules gone, the only way a fairly accurate conclusion can be based will be to follow the figures as they develop in the nation-wide poll.

As an example of the kaleidoscopic reversals in sentiment since the pre-primary struggle, Indiana is picked out of the cauldron today.

CONDITIONS REVERSED

In the presidential primary, Senator James E. Watson and his cohorts were fought to a standstill by Mr. Hoover. In that recent clash, Watson, who had voted at all times for the McNary-Haugen farm relief bill, even in support of overriding the presidential veto, was saved by the rural vote of the state, while Mr. Hoover made his best showing in the industrial centers.

Since Gov. Smith refused to stand for the equalization fee of the farm measure and at the same time forthrightly declared for the repeal of the Eighteenth Amendment, sections of Indiana have turned double somersaults, and the most noticeable contortions center in Lake county.

Here in all the industrial plants, beginning with the steel workers at Gary, Smith is out in front, on the face of the straw vote thus far checked, while rural Indiana is swinging heavily to Mr. Hoover.

In the Lake county sector (Gary) the canvass represents a total eligible vote this year of about 57,000. The 5 per cent basis on which the actual poll is taken, gives the following totals:

Smith, 1,777.
Hoover, 1,867.

If this ratio should be maintained up to November 6, Smith would carry Lake county by a large lead, a remarkable reversal of sentiment since 1924.

The canvassers' reports seem to point a considerable swing of the old La Follette vote to Smith, as well as a large part of the new and uncharted vote. Further inquiry, the reports show, leads to the conclusion that the wet issue is the lodestone.

In the Lake county straw vote thus far tabulated, Smith is not only running ahead in the men vote, but is getting a big lead with the women preference.

But while the south shore of Lake Michigan district seems to be rarin' for its beer and pretzels, Fort Wayne and Allen county, in close touch with the rural sentiment, shows Hoover running ahead of Smith.

While Gov. Smith's wet stand appears to have taken a pretty good hold on the city folk, the country adjacent is running strongly for the Secretary of Commerce.

And the further the canvassers get out into the rural districts the stronger Hoover seems to be, and it is this vote that the Republicans are relying one to carry Indiana by a large lead on November 6.

In the state-wide percentage column, Gov. Smith shows a large gain over the Davis vote of four years ago, while Hoover figures point to a slump from the Coolidge vogue.

For example, the Hoover vote shows, in aggregate, 52.8, taking the whole territory canvassed, as against 47.2 per cent for Smith. But even this is a big gain for the Democrats, as four years ago Mr. Coolidge polled 65.5 per cent of the vote to 34.5 per cent given Davis. This margin is not enough to overcome the Hoover lead.

Present indications are that Indiana will be much closer than four years ago, when Mr. Coolidge had a plurality of 205,441, but that the state's 15 electoral votes will be returned for Herbert Hoover.

AUTO DRIVER INDICTED IN DEATH OF AGED MAN

WASHINGTON, Pa., Aug. 28.—Milton H. Foster, 30, of Claysville, was indicted on a manslaughter charge by the Washington county grand jury for the death of James Parshall, aged resident of Claysville, who was killed by Foster's automobile, it is charged.

Marriage Licenses

Alvin G. Arvin	McKeesport
Ethel A. Katona	North Versailles
Floyd E. Woodside	Munnall
Mary Mattes	Homestead
Leonard A. Caputo	Monessen
Sue M. Derzy	Monessen
Lee Slouthenhaupt	Karns City
Mildred Brothers	Karns City
Carl W. Helmlein	Pittsburgh
Mathilda M. Freismuth	Pittsburgh
Michele D. Stretto	Pittsburgh
Suisepna R. Vetere	Pittsburgh
Nicholas Rizzelli	Wilkinsburg
Nancy Curcio	Braddock
William Jozwiak	Pittsburgh
Laura Kazesinski	Pittsburgh
Joseph E. Hetrick	Pittsburgh
Anna M. Barker	Pittsburgh
Edwin D. Swarmer	Pittsburgh
Ruth N. Wagner	Bellwood
Clarence H. Zahlinser	Youngsville
Fannie E. Weir	Clairton
Louis L. Lavonsky	Clairton
Margaret R. Hamadock	Elizabeth
James E. Cawley	Pittsburgh
Agnes Helm	Pittsburgh
Nicklaus Helfrich	Pittsburgh
Laura Hausman	Pittsburgh
Mathew Lopinto	Pittsburgh
Mary E. Welsh	Pittsburgh
Urban G. Held	Pittsburgh
Armilda A. Hagerling	Mt. Oliver
Thomas J. McCreary	Latrobe
Sarah C. McCall	Charleroi
John L. Weidner	Pittsburgh
Dolores C. Sauter	Pittsburgh
Pete DeDominici	Swissvale
Josephine Pascarella	Swissvale
Julius Kozora	Hammondsville, O.
Erzsi Pacuta	McKeesport
Frank Goldie, Jr.	McKeesport
Anna Connelly	Pittsburgh
Frank Kornick	Pittsburgh
Mary Beran	Pittsburgh
Leo J. Coyne	Pittsburgh
Genevieve V. O'Shea	McKeesport
John Miklos	Rankin
Mary Dulay	Rankin
Michael Massimo	Johnstown
Angelina Milignogno	Pitcairn
Thomas J. Jordan	East Pittsburgh
Lillian Lain	North Braddock
Herman A. Roth	Pittsburgh
Louise A. Schwartz	Pittsburgh
Grazio Lecchi	Pittsburgh
Giocconda Riccio	Pittsburgh
James V. Fackiner	Wilkinsburg
Harriet Horner	Parnassus
Richard K. Sauer	Pittsburgh
Mildred M. Knoblach	Pittsburgh
Lucien J. Gout	Bridgeville
Hilda A. Gleill	Bridgeville
Cecil B. Matthews	Pittsburgh
Agnes Romesburg	Greensburg
William Carter	Pittsburgh
Theodosia F. Hoskins	Pittsburgh

FLOODS RAVAGE GEORGIA

Photo by International Newsreel.

WATER ON THE ROOF

Here is a fair example of the heights to which the unrelenting waters of the Oconee River rose in the recent Georgia floods. This house, near Milledgeville, was one of many caught in the torrents that made thousands homeless.

CLUB IS RAIDED IN DIAMOND SQUARE

Dropping in on a club on the second floor of 4 Diamond square, late yesterday, Federal prohibition agents reported finding ale, whisky and beer behind the bar. James V. Henry, 39, of 3444 Ward street, alleged proprietor, and James Kelley, 42, of Knox avenue, bartender, were released on $1,000 bond each.

Fred and Russell Etter, 58 and 24, respectively, were arrested in a raid on the West View Hotel, in Perrysville road, where agents say they found two pints of whisky.

A saloon in Barn street, New Kensington, was visited after the enforcement officers, they said, watched five half-barrels of beer being rolled in from a truck. The goods and truck were seized. Morris Grilley, 27, of Mt. Vernon, Pa., alleged to have delivered the brew, was arrested as the man in charge of the saloon.

LEVINE BACK IN CROYDON

CROYDON, England, Aug. 28.—(AP.)—Charles A. Levine flew his new Junkers plane Queen of the Air to Brussels yesterday, waited there 90 minutes for a new undercarriage wheel, and flew back again to Croydon. He was accompanied by Miss Mabel Boll.

Miss Boll said the trip had nothing to do with Mr. Levine's proposed trans-Atlantic flight, plans for which were not yet complete. In anticipation of the takeoff of the plane for America, a special mile-long runway is being constructed at the airdrome here.

HIJACKERS ATTACK TRUCK IN BEECHWOOD BOULEVARD

Hijackers were at work in Squirrel Hill early today, according to a number of persons who witnessed a gun battle and an attempt to slay the driver of a large truck as it sped through Beechwood boulevard near Forward avenue. Both the truck and the automobile from which the shots were fired were gone when police arrived.

Witnesses say the truck, believed to have been loaded with liquor, was being driven alone at a high rate of speed when suddenly a machine containing four or five men sped along side and the occupants opened fire at the driver of the truck. More than a dozen shots were exchanged, police were informed, after which the machines separated and continued on out of sight.

Father of 14 Dies, Aged 75, Widow In Custody

CHARLESTON, W. Va., Aug. 28.—(AP.)—Examination of the stomach of James Elbert Wooten, 74-year-old father of 14 children, who died Friday after eating a sandwich at a picnic near Blair, has been started at the state laboratory.

Wooten, police said, attended the picnic at the invitation of his wife and while there ate a sandwich which state police said was prepared by Mrs. Wooten. He died in convulsions a short time later.

PURDUE ALUMNI TO GIVE FROSH PARTY TONIGHT

The annual "Frosh Rush Party" of the Purdue Alumni Association of Pittsburgh will be given at the Fort Pitt Hotel tonight. A number of outstanding high school students have been invited.

Separated Wife and Husband Both Fined

Clarence Bodie, 41, of 1513 Montier street, Wilkinsburg, radio engineer at the Westinghouse Electric and Manufacturing plant in East Pittsburgh was fined $15 and his estranged wife, Mrs. Minnie Bodie, 35, of 714 Mill street, Wilkinsburg, was fined $5, on disorderly conduct charges, when arraigned before Burgess J. R. Langley last night.

Mrs. Bodie is alleged to have gone to her husband's home and refused to leave. A disturbance followed during which police were called.

ERIE COUNTY LAD FREE AFTER ONTARIO KILLING

HAMILTON, Ont., Aug. 28.—(AP.)—Provincial police have decided to file no charge against Eugene Dermanuel, 12-year-old Wesleyville, Erie county, Pa., boy, who, last Saturday, threw a pitchfork which killed Ernest Salmon, English farm boy, near Port Hope, Ont. Police said Dermanuel intended to throw the pitchfork at a wall, but in the excitement of a chase and teasing he missed his mark.

(Advertisement.)

Now! Corns Off in 3 Minutes

New, Easy Way Is Painless

Yes, you can peel them right off, root and all. No soaking. No waiting two or three days for slow, old-fashioned remedies to work.

You simply wet the corn or callous with **Shur-Off**. Pain stops instantly. Keep it wet 2 minutes. Now you can start taking it off without the slightest trace of pain. Thousands are ending corns this new, easy way—you can do the same by following the simple directions in every package.

Why suffer with corns when **Shur-Off** costs only 50 cents at any May Drug Co. Store, or any other good druggist? Why go another day without relief?

Shur-Off
Ends Corns in 3 Minutes

(Advertisement.)

You Can Have That "Footlight Sheen"

The perfect sheen of the actress' hair is every woman's envy. Do you wonder how they manage those constantly radiant, healthful heads? No sticky, plastered look, but a gorgeous sheen, almost too good to be true.

Edna Wallace Hopper, the widely known actress, in her sixties still appears in the role of a flapper. Because of her wondrous head of hair and her daily stagework, she is most exacting in her demand for the right hair dress. The prepartion she has used for years with utmost satisfaction is now offered to all under the name Edna Wallace Hopper's Wave and Sheen. It is non-greasy, keeps the hair neat and gives it a lovely, natural sheen.

If you have a permanent or wave your hair at home, you will find Wave and Sheen a real help in setting the wave, particularly after a shampoo. You will have no further worry about unmanageable hair.

Get a bottle today at any toilet counter, 75 cents. Your money refunded if you are not delighted.

You Can Have All Kinds of FUN With This Beautiful

HAYNES Player Piano

Enjoying Playing, Singing, and Dancing. Bring more good cheer into the home.

These beautiful Haynes Players are worth $495. We purchased just six of them during the dull summer months at a price concession and therefore can offer you a Haynes guaranteed player for.... **$385.00** Payments $10 Monthly

Your Old Piano Taken in Trade.

HOFFMANN'S MUSIC HOUSE
537 WOOD STREET

Keep Yourself *in* Hot Water

Clean, Hot Water at full city pressure, at all times

WHEN dad wants hot water to shave, when the dishes need washing, and the laundress needs hot water and plenty of it ... all at the same time ... you can be certain of a constant supply with a

Copper Automatic Water Heater

Our representative will be glad to call and explain

Low Down Payment ... *and the* Extended Payment Plan

Fill Out the Coupon or Telephone

GRANT 4300 LINE 205

Equitable Gas Co.

EQUITABLE GAS CO., 435 Sixth Avenue
Please send a water heater specialist to make recommendations for my hot water requirements.
Name _____
Address _____

Now ,, there are TWO

Famous for fine interior work, Barreled Sunlight now available in a new form for *exterior* painting

THOUSANDS of satisfied users of Interior Barreled Sunlight have asked for an exterior paint of the same superior quality.

This insistent demand has been met with the new Outside Barreled Sunlight.

Like its famous companion product, Outside Barreled Sunlight remains white and new-looking long after ordinary paints have lost their beauty and freshness. It is intensely white, has remarkable "hiding power," flows freely and evenly, is durable and even-wearing.

Both interior and Outside Barreled Sunlight are extremely easy to tint. Dealers carry handy tubes of Barreled Sunlight Tinting Colors for tinting small quantities.

Interior Barreled Sunlight for a richly lustrous enamel finish washable as tile—Outside Barreled Sunlight for the very finest exterior painting.

C. A. Michel & Co.
A Quality Paint or Brush for Every Purpose
640 Smithfield St. 3 Doors from 7th Ave.

Your Money's Most In Piano Value—

J. & C. Fischer
UPRIGHTS, GRANDS AND WITH THE AMPICO
(Exclusively at This Store)

$375 and up

The Fischer is one of America's oldest pianos. Since 1840 it has enjoyed not only a consistently high standing in this country, but abroad as well. It is the choice of Mmes. Alda and Jeritza of the Metropolitan Opera Company. John Philip Sousa, Dr. Frank Crane and scores of other nationally known and discriminating purchasers.

The very newest models now on display. The low prices in conjunction with Fischer quality will delight and amaze you.

Sole Authorized Dealers for
MASON & HAMLIN, KNABE, CHICKERING
The greatest trio of fine instruments ever assembled under one roof. See this wonderful display.

Phone ATlantic 5340 *Charge Accounts Invited*

LECHNER AND SCHOENBERGER CO.
631 Liberty Avenue

OVER-SUNDAY EXCURSION
SEPTEMBER 1-2

$7.25 ROUND TRIP **Atlantic City**

Tickets also sold to PHILADELPHIA at same fare

Excursion Tickets good only on Special Train
SATURDAY, SEPTEMBER 1
Eastern Time

Lv. Pittsburgh	7.45 P. M.
Lv. East Liberty	7.57 P. M.
Lv. Wilkinsburg	8.02 P. M.
SUNDAY, SEPTEMBER 2	
Ar. North Philadelphia	4.29 A. M.
Ar. Atlantic City	5.50 A. M.
RETURNING	
Lv. Atlantic City	7.30 P. M.
Lv. North Philadelphia	8.48 P. M.

Arriving in Pittsburgh early Monday morning

Pennsylvania Railroad

OIL BURNER

Before you buy any COAL let us tell you about our OIL BURNER—send for illustrated booklet about the GULF OIL BURNER.

Manufacturers' Distributing Co.
325-327 Penn Ave.
Pittsburgh, Pa.
Phone Court 0507

Guaranteed pure imported
POMPEIAN OLIVE OIL
Sold Everywhere.

Do You Know That We Sell Plumbing and Heating Supplies At Wholesale Prices?

Complete line of plumbing fixtures, pipe, paint, fittings, valves. Pipe cut to measure. Boilers, radiators and complete heating systems.

Call or Write for Our Net Price Catalog "P"

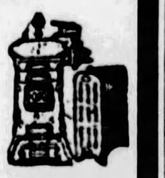

Visit Our Showroom

CHAS. A. BRUCE CO.
106-08 Market St., Pittsburgh, Pa. Phone COurt 1531

(Advertisement.)

"I Will Pay $500 If You Lose 25 lbs."

said my husband to me one day

This is the story a lady told the writer. She accepted the offer, and started that day on Marmola. The cost of losing 25 pounds was $5. The effort was almost nothing. Her profit was $495.

But think what she gained in new beauty, new vitality, new charm. She looked ten years younger, and money can't measure that.

Men and women, for 20 years, have been using Marmola prescription tablets—millions of boxes of them. The results are seen in every circle. Almost everyone has friends who can tell them. Excess fat is far less common than it was.

Marmola aims to correct a common cause of obesity in a scientific way. Its chief factor is now employed by physicians, the world over in treating excess fat. The complete formula appears in every box. Also the reasons for results.

This is done to ward off any fear of harm.

Abnormal exercise or diet is neither required nor advised, but moderation helps. Simply take four tablets daily until normal glandconditions bring the weight down. Full details in every box.

With fat reduction comes other benefits which will make you doubly glad.

Learn what Marmola means to you. Every tablet is worth its weight in gold if it does what it does for so many. And all results come from correcting a condition that's abnormal. A help which has proved itself for 20 years, with such results, such a growing demand, deserves a test.

Marmola prescription tablets are sold by all druggists at $1 per box. Any druggist who is out will order from his jobber.

MARMOLA Prescription Tablets
The Pleasant Way to Reduce

Sun-Telegraph Ads Bring Quick Results

BUGS BAER Says

A CERTIFIED resident of the New York subways went to a dentist. He didn't bite him so it ain't news.

ARTHUR "BUGS" BAER

The registered inhabitant of our associated comforts and detours had a tooth that had been in the family for years.

After he got into the dental chair he made his first mistake.

He opened his mouth.

The dentist then pulled out a sawtoothed buzzer that had been picked up by a souvenir clutcher on the battlefield of Verdun.

Then the tabulated citizen made his second mistake. This error occurred in his singing lessons.

The dentist told him to say, "Ah."

And he said, "ouch."

Looking at the dentist in horror the patient noticed that he was armed to the teeth.

Here is where he made his third mistake. He leaped forth from the chair and challenged the ivory chipper to a duel.

Which is something like challenging a surgeon to an operation.

The dentist did not accept the sealed bid.

Instead, he notified the innocent police that a customer had challenged him to a duel with horse pistols. The police advised the dentist to refuse. There never has yet been a fair fight between a horse and a pistol.

But they arrested the challenger, who not only admitted the crime but was so anxious to fight the dentist that he would let the public in free.

He wanted to go to the mat with the dentist right there. It seemed that the gum scrapper had pushed an umbrella in the patient's mouth and then tried to open it up.

He had also tried to kill the nerve in his tongue and had filled his tonsils with cement.

But even all that is no excuse for challenging a dentist to mortal combat with baseball bats and clevers.

Anything a dentist does to you comes under the head of public improvements.

The only comeback a patient has in the way of retaliation and indemnity is to eat garlic and breathe back in self-defense.

The police straightened the matter out after a struggle. The dentist does not have to fight the duel and the challenger does not have to remove his catcher's mask the next time he consults the dentist.

(Copyright, 1928.)

EVERY SUNDAY OUTINGS

$3.50 Round Trip

CLEVELAND

Enjoy 50-mile ride on Lake Erie on C. & B. T. Co. Steamer. Fare 50c round trip from Cleveland.

$1.75 Round Trip

New Castle or Youngstown

FAST SPECIAL TRAIN (East. Time)
Leave Pittsburgh ..... 7:20 P. M.
Returning
Leave Cleveland ..... 7:00 P. M.
Leave Youngstown ..... 8:55 P. M.
Leave New Castle ..... 9:15 P. M.
Proportionate Fares from Principal stations, McKeesport to New Castle.

$1.50 Round Trip

Ellwood City

Lv. Pittsburgh ..... 7:45 A. M. (E. T.)
RETURNING
Lv. Ellwood City 6:38 or 9:33 P. M. (Eastern Time)
CONSULT TICKET AGENTS.

PITTSBURGH & LAKE ERIE

RESORTS

Atlantic City, N. J.

Hotel JEFFERSON
ATLANTIC CITY'S NEWEST FIREPROOF HOTEL
OCEAN END of RENTUCKY AVE. OVERLOOKING THE BEACH
BATHING FROM THE HOTEL
OWNERSHIP MANAGEMENT
FETTER & HOLLINGER
ALSO
MONTICELLO & DEVONSHIRE
RATES
HOTEL JEFFERSON $4 up European $7 up American
HOTEL MONTICELLO $2 up European $4 up American
SPECIAL WEEKLY

WELLSBORO HOTEL
Kentucky Ave. near beach
Every modern appointment
European Plan - $ 2. up daily
American Plan - $ 4. up daily
Special Weekly Rates - Wonderful Meals
Free bathing privileges with showers
Booklet - Phone - Marine 6813
Ownership Management - RALPH NECKLEY

FIFTH, PENN STANWIX AND DUQUESNE

JOSEPH HORNE CO

THE BEST PLACE TO SHOP AFTER ALL

TELEPHONE ORDER BOARD COURT 3000

Transparent Velvet Dresses

A Special Group of Women's Beautiful Afternoon Ones

$35

They are of printed and plain transparent velvets in the fine, rich texture which drapes so successfully and which does whimsical tricks with one's imagination when lights play upon it.

The prints are in tiny patterns such as the Paris openings so strongly emphasized, in combinations of brown-and-gold, brown-and-beige, black-and-white, black-and-gray and blue-and-blue.

In solid colors there is choice of harvest browns, pineneedle green, independence blue and black. Six new models make up the group, which is interesting from both a fashion and a price standpoint.

... *Horne's, Second Floor* ...

Misses' New Trench Coats Start in Price at $5.95

At this price, new raincoats of the popular trench type are of tan cotton twill lined with rubberized plaid.

There are similar coats of finer grade at $7.50. And at $10.00 there is an exceptionally good-looking unlined trench model, of cotton gabardine in a shade which is unusual in this fabric, light cocoa.

... *Horne's, Second Floor* ...

Gay Pajamas

Of Cotton Broadcloth to Take Away to School

$1.95 and $2.95

Colorful pajamas in a dozen different styles, and a score of different prints... The necklines alone offer fascinating variety... some have collars and some have none... the sleeves are long or short or lacking entirely... and the trimmings are unusually clever. This is one of the most complete selections we've ever had, and the prices are special. Sizes 13 to 17 years.

... *Horne's, Third Floor* ...

London-Tailored School Coats

$8.75 and $10.75

Smart, straight-line coats of navy blue English cheviot, lined with bright red flannel, and warmly interlined. Double-breasted style, with convertible collars. With brass or black bone buttons. Sizes for little boys and girls of 2 to 6, and older girls of 6 to 14.

An early opportunity to obtain coats for school at considerable savings.

... *Horne's, Third Floor* ...

Before-School Special!

Boys' Shirts and Blouses 75c

Good-looking, well-tailored shirts and blouses of fine quality broadcloth, oxford cloth, and madras weaves. In white, solid colors and fancy patterns and stripes. Sizes for boys of 6 to 14. This is a special purchase from one of our regular, reputable manufacturers, selling at much less than the usual price.

... *Horne's, Third Floor* ...

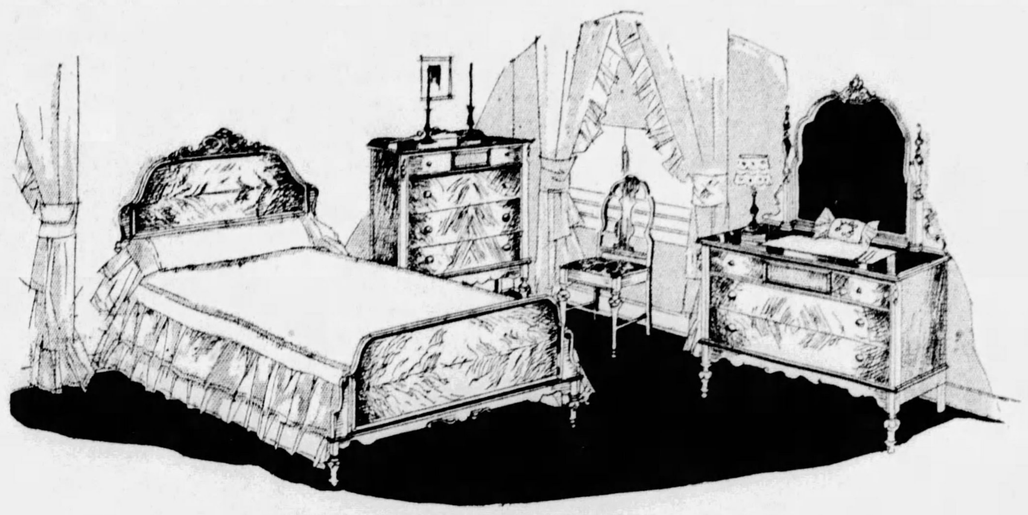

An 18th Century French Style Bedroom Suite Featured at $235

In the August Furniture Sale

No one who truly appreciates and likes beautiful furniture need do without it if they come to Horne's. For here are plenty of lovely pieces at such moderate prices that those of most modest budget may satisfy their needs and wishes. The four-piece bedroom suite shown here is typical of the August Sale values. It follows a charming design of France in the 18th century—simple and graceful. Of walnut and gumwood with panels and decorations of butt walnut and maple, and wood carvings. Dresser, dressing table, chest and full sized bed.

Only Three More Days

The sale is rapidly drawing to an end. But there are still good selections among the special sale offerings. If you need furniture now or in the near future, be sure to at least come in and see what splendid selections there are before the sale closes.

Deferred Payments

The Credit Department will be glad to explain our plan whereby you may purchase furniture with a reasonable first payment and pay the balance over a number of months out of income.

... *Horne's, Sixth Floor* ...

School Supplies

Children take a great deal of pride in having the proper equipment for school, however much they may regret the passing of the holidays. All the little things they'll need will be found in the Stationery section at Horne's.

School Bags of canvas, leatherette or leather, $1.00 to $10.00.
Book Straps, 10c.
Looseleaf Notebooks, 50c to $5.25.
Fillers for Looseleafs, 10c.
Boston Pencil Sharpeners, $1.00 to $5.00.
Automatic Pencils, 75c to $4.00.
Fountain Pens, $2.75 to $7.00.

... *Horne's, Main Floor* ...

New Hair Ribbons 35c to 50c Yd.

A special purchase of hundreds of bolts of gay new hair ribbons in a large variety of colors and patterns.

There are plaids and stripes and brocades and floral prints, as well as plain colors in many kinds of ribbons of various widths. Three-quarters of a yard will make a bow, and we'll tie them for you without extra charge.

... *Horne's, Main Floor* ...

Many New Small Rugs in the Rug Market

The new fall shipments are coming in, with a wide variety of useful and attractive small rugs of various kinds.

Wilton Mats

Small Wiltons in doorway sizes are very much in demand. We had to import these to get any, and they are fine little rugs. 18x36 inches, $5.75 each; 18x36 inches, $6.75 each.

Small Axminsters

Serviceable and good-looking doorway rugs; 27x54 inches, $4.25 each; 36x60 inches, $6.75 each.

Bath Rugs in New Colors

New washable chenille rugs in plain colors or embossed checks, in orchid, jade, black, rose or gray, 2x3 ft, $4.75, to 30x60 inches, $9.50.

Washable tufted rugs; soft, pastel colored, with a graceful corner design, or a modernistic effect; in jade, yellow, lavender or blue; 18x36 inches, $6.75, to 27x54 inches, $14.00.

Braided Oval Rugs, Special $1.00

Size 19x38 inches; with variegated grounds and plain color band borders, in most attractive colors. A surprising value.

... *Horne's, Sixth Floor* ...

Cotton Comforts

Fine Warm Ones With Figured Sateen Covers—Special

$4.00

Here is an excellent value in warm comforts at a low price that urges looking ahead to winter needs, now.

Filled with cotton, and covered with a heavy figured sateen, with band border in rose, blue, orchid or gold. They are scroll stitched to prevent cotton from lumping. Size 72x84 inches.

Mail or Telephone Orders Filled

... *Horne's, Fourth Floor* ...

Corn Graters, 30c

They slit and grate the corn quickly and easily—a great convenience when canning corn, or just in preparing it for the table.

... *Horne's, Fifth Floor* ...

A New Standard Portable Electric

Sewhandy

Half the Former Size

$65

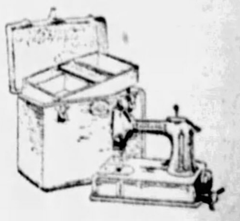

An innovation in sewing machines... an improved Standard portable, less than half the size and weight of any other, with a mechanism matching that of the highest priced, full-size electrics. Complete in its attractive leatherette carrying case the Sewhandy weighs less than 12 pounds.

Rotary Motion
Gear Driven
Automatic Tension
Multi-Speed Control
General Electric Motor
Built-in Light

Finished in Marine Blue, Larch Green, Ashes of Roses

Convenient Payments May Be Arranged.

... *Horne's, Balcony* ...

PATRICIA PITT'S COMMENT ON SOCIAL HAPPENINGS

REPUBLICAN CLUB WOMEN ORGANIZE

MRS. A. W. POWELL

Mrs. A. W. Powell is president of the Dormont Hoover Woman's Club, which is to have a luncheon September 6.

Photo by Trinity Court.

MRS. C. A. VERNER

Allegheny County Council of Republican Women, which will have a meeting tomorrow, is headed by Mrs. C. A. Verner.

Fall Nears With Round Of Weddings and Parties

THE nearer we come to fall, the nearer we are to weddings and what goes with weddings—bridges and dinners and dances honoring the bridal party. And in just a few days we shall again have these fall entertainments with us, for autumn isn't very far away really. Just three more days to September 1, remember! And to me the first day of September means the first day of autumn.

I happen to know there are going to be some pre-nuptial entertainments during early September, too. Quite a few folks are planning parties for Elizabeth Dierks, daughter of Mrs. W. C. Dierks, who is going to marry John O'Hara Anderson, son of the James M. Andersons, of Forbes street, on September 12, you know.

Of course we all like dinners and bridges and dances, but variety is stimulating, isn't it? And there will be variety in the entertainments planned for Elizabeth, and one "variety" will be a garden party. I do hope the trees will put on their brightest-hued leaves that day. The E. C. Rothwells, the R. P. Sullivans and Alvin C. Spindler, all of whom live "side by side" in Edgeworth, will be hosts at this autumnal garden party on Monday, September 10, from 5 to 8 o'clock.

The C. P. Billings, of New York, formerly of Pittsburgh, will give the rehearsal dinner on Tuesday, September 11.

And another entertainment will be a breakfast on Saturday morning, September 8, at the Pittsburgh Country Club, I believe. And the hostess will be Mrs. Robert Lee Wilson, of the King Edward Apartments.

* * *

WHILE folks are making plans for September events, they are living in the present, as well as in the future as one can easily tell by the number of entertainments in the summer resorts.

Down at White Sulphur Springs a benefit bridge was given just recently for the White Sulphur Community Fund. Mrs. George W. Crawford was the chairman, did you know?

* * *

THE Ogden M. Edwards family is still taking a prominent part in social life at the Hamptons. Mrs. Edwards is one of the patronesses, by the way, for the Soiree Russe to be given tomorrow at the East Hampton home of Mrs. Ellery S. James.

* * *

I'VE just heard of another wedding planned for September 1. Frances Koenig, daughter of Dr. Adolph Koenig, has named that day for her marriage to Robert B. Davidson, son of Joseph Davidson, of Heberton avenue.

Frances has decided to have a small home wedding that afternoon at 2:30 o'clock. She will have just one attendant, her sister, Evangeline Koenig. Harbaugh Miller will be best man, and Theodore and Arthur Koenig and Dr. Adolphus Koenig, Jr., all brothers of the bride, will be ushers.

There will be a small reception, of course, after the wedding.

* * *

HONORING Miss Gladys A. Donahue and Miss Kathryn Till, of the University of Pittsburgh, who are stopping for the summer at Los Angeles, a tea and swimming party were given at the Deauville Beach Club by Phi Chapter of Theta Phi Alpha, national sorority of the University of Los Angeles. In honor of the same guests Miss Emilie Torch, of Hollywood, president of the Los Angeles chapter, entertained in her home with a bridge party.

* * *

ALLOJO CHAPTER, No. 233, Order of Eastern Star, will hold a corn roast in the Chapel, Riverview Park, Thursday from 5:30 to 9:30 o'clock. Mrs. Elizabeth Mawhinney is in charge.

* * *

MR. AND MRS. JACOB FRIEDMAN of Grove street, announce the engagement of their daughter, Miss Mary Friedman, to Samuel Bush, of Brownsville, son of Mr. and Mrs. William Bush, of Masontown.

* * *

MISS MARIE AUGUSTA WIEDOR, daughter of Mr. and Mrs. John Wiedor, of Noster street, has chosen Thursday, September 30, as the date for her marriage to Joseph D. Fisher, son of Charles D. Fisher, of Burgess street.

* * *

MR. AND MRS. O. M. HEVLEP, of Philadelphia, formerly of Pittsburgh, announce the engagement of their daughter, Miss Beatrice Harris, to Milton Ball, also of Philadelphia.

Patricia Pitt

CHARTIERS WOMEN'S CLUB TO MEET SEPT. 14

THE fall quarterly meeting of the Chartiers Women's Clubs Association will be held Friday, September 14, in the Congress of Clubs. Mrs. Walter R. Fleming, the new president of the association, left today with Mrs. John S. Sloan, president of the Sarah Sloan Scholarship Club, Mr. Fleming and Mr. Sloan for a two-week motor tour. They will go up into Canada as far as Montreal and Quebec and return through the White and Green Mountains. The Chartiers Association is to concentrate on scholarship work during the coming season, this decision having been made at the last meeting.

* * *

ADDRESSES by guest speakers, some of whom are as yet unannounced, readings, papers by the

(Continued on Page Eleven)

Very Special This Week

Steam and Oil

"Dorothea"—Created by Dorsetts

Artist's Sketch of a True Dorsett Wave

"My Third Dorsett Permanent—
—and my hair is lovelier than ever before!"

Originators and Producers of the Softest, Smoothest and Most Lasting Marcel Permanent Wave Obtainable

Delighted women return again and again for Dorsett's perfect wave. Models on display. Rewaving partially grown out permanents our specialty! Sixteen skilled operators constantly in attendance.

$5 for BOBBED HAIR
$6 for GROWING HAIR
$7 for LONG HAIR

This is the largest organization in all America specializing in Permanent Waving Only. This with the manufacturing of our own superior supplies enables us to give The Dorsett Wave at the above price.

This is Not a School
Positively No Kinks, Frizz or Krimp Except on Specific Request.

SPECIAL Shampoo—Finger Wave, Haircut. $1.50

DORSETT'S PERMANENT WAVING SYSTEM, Inc.
Rooms 306-308 May Building
Fifth and Liberty Aves.
Phone Atlantic 3798 Pittsburgh
Chicago—Cleveland—Buffalo
Philadelphia—Baltimore

FURRIERS SINCE 1875

FINAL DAYS
WEDNESDAY
THURSDAY
FRIDAY

bring to a close the

GRABOWSKY AUGUST SALE of FURS

IMMEDIATELY after this store closes on Friday, all August price-tags will be removed. Thereafter and throughout the entire season, regular prices will prevail. Until then, the Entire Stock of

NEW FUR COATS

May be Purchased at August Prices

Averaging 25% than regular LESS

Grabowsky's

514 and 516 WOOD STREET

$7.50 AUGUST $7.50
PERMANENT WAVING SPECIAL
OUR RECORD
OVER 47,000 PERMANENT WAVES
SUCH PATRONAGE MUST BE DESERVED
31 YEARS IN PITTSBURGH—14 YEARS PERMANENT WAVING

McGinnis Permanent Waves Are More BEAUTIFUL
They Are More Exactingly Given

AUGUST SPECIAL
INCLUDES
LONG OR SHORT HAIR
FINGER WAVE, HAIR TESTING
IF NECESSARY, SHAMPOO-TRIM

CERTIFIED OPERATORS
TWO LARGE STORES

EXTRA, FINGER WAVE DURING AUGUST $1.00

McGinnis Hair Shop
GRANT 0348
JENKINS ARCADE

$7.50

BOGGS & BUHL

three final days august sales . . .

FUR AND FURNITURE DEPARTMENTS
Open Until 9 P. M.
TOMORROW — THURSDAY — FRIDAY

At least six months will elapse before another opportunity like this—twice a year an unrestricted choice of the entire B & B stocks of Furniture and Furs at a decided mark-down in price—therefore, this three-day sounding of the closing of the sales—which end absolutely with the closing bell Friday evening of this week.

solid walnut occasional chair
$35.00

The feature of this charming chair is a new spring-filled sag seat—extremely comfortable. Covered in choice of four high grade colorful damasks. Shaped arms and fluted legs. Full turned stretcher base. Very special—$35.00

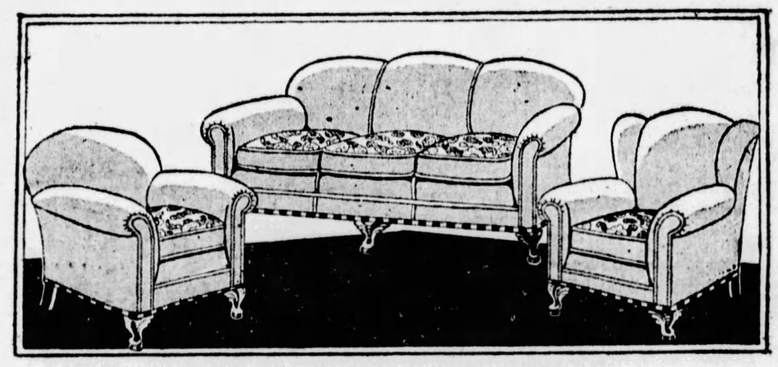

$375 frame or overstuffed suite

An outstanding feature of the sale—your choice of almost 100 cover combinations and either solid mahogany frame or overstuffed construction. Covers of fine mohair—linen frieze on reverse of cushions. Three pieces..... $265

Arm Chair, $60 *Davenport, $135* *Wing Chair, $70*

regular $100 cogswell chair
$75.00

Covered all over in your own choice of mohair with selected reverse cushions in linen frieze. Down cushion. Finely constructed. Special—75.00.

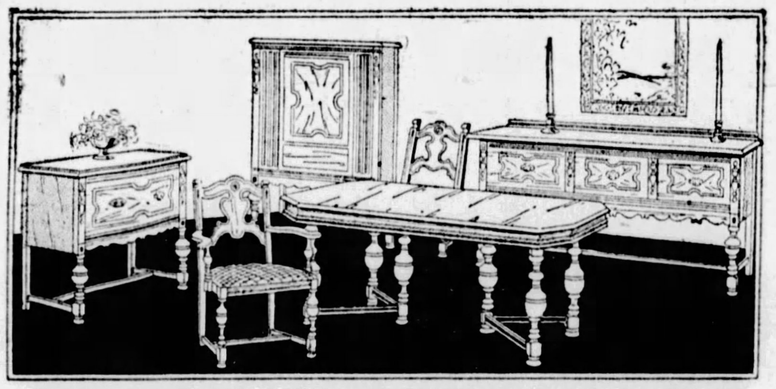

$375 Berkey & Gay 10-piece suite

A new arrival on the floor—and one of the finest offers of the entire sale. Handsome Tudor design—the charming atmosphere of the old English style maintained by a hand-rubbed wax finish. Of combination walnut and gumwood. 8-foot Extension Table with top 42 inches by 64 inches. Closed China Cabinet, 68-inch Buffet, Server and 6 Chairs covered in deep red figured velour. $285

9-Piece Suite, $240.00 *8-Piece Suite, $215.00*

special new purchase!

jap weasel coats

$485

actual values $685 to $725

These three final days of the Fur Sale will see real action—if values such as these wonderful coats mean anything—and they do.

Choice of Blonde, Mink or Kolinsky Shades

The deep golden blonde coats are striking—the rich shades of brown are especially smart for Fall wear. The pelts are worked straight around or in herringbone effect.

Trimmed with lovely Fox or Plain

Some have large shawl collars—others with the double notched collar and the smaller Queen Anne types. Fox in a harmonizing shade or plain self trimmed.

Jap Weasel is a good wearing fur

The quality of this special group of coats is of the finest grade weasel—deep, luxurious, silky skins of beautiful effect.

$200 less at this Remarkable August Price

And you can make arrangements for a nominal down payment now and take your coat later when you will need it.

———*Furs, Second Floor*———

HOOVER CHIEFTAIN

Photo by P. & A.

MRS. RAYMOND ROBINS

Among the Hoover chieftains in the forthcoming campaign, Mrs. Raymond Robins, Chicago, will rank high. She has been appointed by the Republican committee to organize industrial women, which she did for Coolidge in 1924.

Additional Club News

(Continued from Page Ten.)

members and music will hold the attention of the Wilkinsburg Civic Club women during the season which will open October 4. The opening meeting will, as usual, be president's day and will be in charge of the social committee. Dr. H. Rolfe Brown, of the U. S. Veterans' Hospital, will speak before the club at the November meeting, the December one will be featured by a Christmas celebration, and in January, Mrs. D. M. Paul, who has recently returned from abroad, will give "Glimpses of the Orient." Subjects to be heard later in the season include "The Fine Art of Living," "Ingratitude" and "Pittsburgh as an Art Center." Election in April, the annual business meeting in May and the June outing (on the thirteenth), will round out the year.

* * *

THE Ferrysville Women's Christian Temperance Union is having a porch party at the home of Mrs. C. E. Murphy, Osgood street, this afternoon. Mrs. S. R. B. Stewart, county superintendent of temperance and missions, is the speaker.

* * *

THE Pittsburgh Alumni Association of Grove City College will hold its annual corn roast and picnic supper at South Park on Saturday afternoon. The officers of the association are: Victor L. Baker, president; Mrs. Lucille Wheildon Thomas, vice president; Miss Jane E. Ambrose, secretary, and Charles M. Christler, treasurer.

* * *

MISS ALICE NEGLEY, the new president of the Consumer's League, who spent the summer in Canada has returned home.

* * *

PLANS for the celebration of Hoover Day on September 11 and also for election day will be made tomorrow at a meeting of the Allegheny County Council of Republican Women in the Union Trust Building. The state organization's plan to supply nurses on election day so that mothers with young children can vote the Hoover-Curtis ticket will be among the many topics taken up for local discussion and settlement.

* * *

THE Dormont Hoover Woman's Club is arranging for a luncheon in the St. Clair Country Club Thursday, September 6. Cards will follow luncheon. Mrs. A. W. Powell, president of the club, will return the latter part of this week from Conneaut Lake where she has been all summer.

Scalded to Death By Fall Into Geyser Pool

CASPER, Wyo., Aug. 28.—(AP.)—George Brown, of Lampassas, Tex., was scalded to death in a Yellowstone Park geyser last Friday, it was learned with the return to Casper of a physician who gave the victim first aid treatment.

Mr. Brown was leaning over the edge of a boiling pool, seven miles north of "Old Faithful," when he fell into the water.

Two sons, who pulled their father out suffered scalds on the arms. The father died shortly afterward.

FIRE COMPANIES PARADE IN WEST PARK TONIGHT

Dozens of volunteer fire companies are expected to participate tonight in a street parade in West Park arranged by the West Park Independent Fire Department. The parade will be held in conjunction with the West Park company's street fair being held this week. Cups will be awarded for the best appearing companies and pieces of fire fighting equipment in line.

For the First Time in Fourteen Years We Are Offering a Beautiful Parisian

PERMANENT WAVE FOR $5.00

Special Price During August and September

Shampooing and Setting Free

Long or Bobbed Hair

Beautiful—Something Different From All Others. Does not require any water or finger waving for six months.

Here in our charming shop you have the undivided attention of an expert operator who is a highly trained permanent waving specialist.

No Appointments Necessary. Evening appointments Monday and Thursday. Under Personal supervision of HENRY and JERRY BENACH. 14 years in Pittsburgh.

Artist's Sketch of a Parisian Permanent Wave.

Parisian Permanent Waving Company

Loew's Penn Theatre Bldg., Mezzanine Fl. 601 Penn Ave.—Sixth and Penn Ave. Call Atlantic 7849, or Grant 9989.

THE FIRST TIME THIS PRICE EVER BOUGHT A PERMANENT WAVE OF THIS FRENCH QUALITY

FOR A LIMITED TIME ONLY

La Deauville Wave Bobbed Hair **$4.00** Complete

Long Hair **$6.00** Complete

French Wave Bobbed Hair **$5.00** Complete

Long Hair **$7.00** Complete

ARTIST'S SKETCH OF A TRUE FRENCH WAVE

Steam and Oil

The FRENCH wave is a soft, beautiful marcel effect wave which requires no combs or rosettes. Lovely ringlet ends. Our method is guaranteed not to make the hair frizzy or kinky and will not burn or discolor any texture of hair. Our waves are put in with that care which has made "FRENCH wave" synonymous with "exquisite beauty."

SPECIAL Shampoo, Finger Wave and Trim..... $1.50

All work done by expert operators under the personal supervision of the internationally known French artist, MR. JACK BENACH.

With or Without Appointments

OPEN MONDAY AND THURSDAY EVENINGS

FRENCH PERMANENT WAVING SYSTEM CO.

406 KEENAN BUILDING

ATLANTIC 8285

We own exclusively in Pennsylvania the rights to our FRENCH SYSTEM of permanent waving.

Store Open Saturday, September 1st, Until 6 P. M.

ROSENBAUM'S

SIXTH, LIBERTY AND PENN "THE STORE AHEAD" PHONE ATLANTIC 4500

Three More Days of August Sales—Furniture, Furs, Bedding

Furniture Floors Open Wednesday, Thursday, Friday Till 9 P. M.

They Are Swanky, Warm and Modish!

GIRLS' *New* COATS OF GERMANIA CHINCHILLA

$16.75 to $35.00

The delightful heavy, soft, cozy chinchilla of the best grade, that mothers know and appreciate. Several new models just received. Some smartly tailored. Others with Nutria or Australian Opossum collar. All suede lined, for greater warmth. In good shades of Powder Blue and Tan.

Sizes for Girls of 7 to 14 Years

—GIRLS' SHOP, SEVENTH FLOOR.

Fall Sale—For Boys!

ALL WOOL SUITS WITH TWO GOLF KNICKERS

Regularly Priced $12.45 up to $15, Very Special at **$9.45**

Mothers will do well to attend this sale. The suits are outstanding values at this price. Fine all-wool herringbones, cassimeres and fancy mixtures. In new fall colors, tan, light brown, grey, oxford and navy blue. Two-button coats, double-breasted vests, also single-breasted vests with single or double-breasted coats.

Boys' Caps, in Shades to Match Suits—specially priced . . 95c

Boys' Blouses and Shirts for School—specially priced . . 79c

—BOYS' SHOP, ON FOURTH FLOOR.

You Make a Saving of $100 on This Three-Piece All-Mohair Living Room Suite

A New Suite — never shown before in Pittsburgh — sold exclusively at "The Store Ahead" — After the August Sale closes this suite will be priced in regular stock at $339. Specially priced for last 3 days at..... **$239**

Without a doubt this is the most outstanding value in a good living room suite we have ever offered. All webbing construction. New panel design. A new shaped wing chair. New 18-inch spring arms. Covered entirely in mohair—in plain taupe rose, grey rose or mole and figured taupe rose. Or all linen frieze. Real linen frieze on reversible cushions.

Furniture Sent Prepaid to Your Nearest Shipping Point.

Make a Moderate Down Payment and Pay the Balance on Our Liberal and Convenient Budget Plan

We Will Hold This Suite for Future Delivery if Desired.

—FURNITURE, TENTH AND ELEVENTH FLOORS.

Only Three Days More in Our

AUGUST FUR SALE

Months of intensive planning were spent in preparing this August Sale. The result has been the greatest response in years. *Every garment carefully selected for its style, and rigidly examined for quality and durability.* Three more days to buy a smart Fur Coat of Rosenbaum quality at Savings of One-Fourth to One-Third.

A Deposit of 25% Will Hold Your Purchase

—FIFTH FLOOR

Silver Muskrat Coats
Natural Muskrat Coats
Tan Pony Coats
Caracul Paw Coats
Mink Marmot Coats
Northern Seal Coats
$169.50

American Broadtail Coats
*Hudson Seal Coats
Natural Raccoon Coats
Leopard Cat Coats
Bronze Caracul Coats
Natural Panther Coats
$239.50

Platinum Caracul Coats
Buff Squirrel Coats
American Broadtail Coats
*Hudson Seal Coats
Ocelot Leopard Coats
Bronze Caracul Coats
$298.00

Jap Mink Coats
Grey Squirrel Coats
Hudson Bay Beaver
Natural Otter Coats
Grey Krimmer Coats
Persian Lamb Coats
$398.00

*Hudson Seal is Dyed Muskrat.

The "Invincible"—Our Trade-Marked Line

Men's Imported White English Broadcloth Shirts

Made to Our Exclusive Order and Sold Only at the Rosenbaum Co. **$1.95**

Close weave, lustrous white broadcloth shirts; collar-attached and neckband style. Sizes 14 to 18. Sleeve lengths 32 to 36. Made to exacting specifications. Noted for their long wearing qualities.

Newcastle Broadcloth Shirts at $2.95

Collingwood Broadcloth Shirts at $3.95

—MEN'S SHIRTS, ON STREET FLOOR.

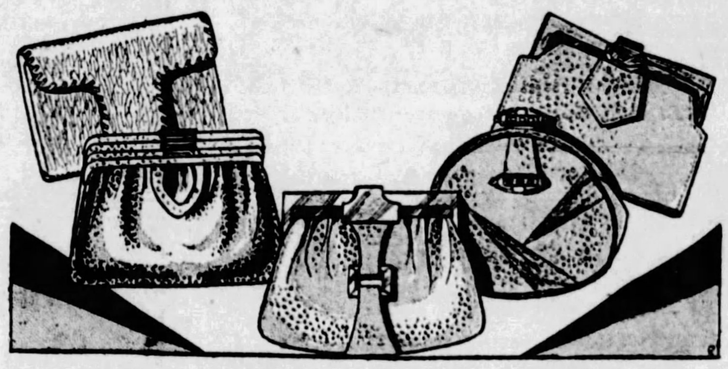

Unusual Selling! New Fall Styles in

LEATHER HAND BAGS

Regularly $5.00 **$2.97**

In which the latest pouch styles, back strap and top strap styles are featured. Also the leathers that have the favor of fashion for the fall and winter. Beautiful shell frames included. Well lined and nicely finished. Exceptionally well made bags, fully worth their regular prices.

—HAND BAGS, ON STREET FLOOR

REFRIGERATORS—August Specials

Well-Known "Lorain" Make. Make a Moderate Down Payment and Pay the Balance on Our Liberal and Convenient Budget Plan.

3-Door Side Icer

$18.75

Has 6 wall insulation white enameled porcelain provision chamber. All hardware brass nickel plated—solid ash, golden oak finish. 40-lb. ice capacity—$18.75.

50-lb. lift top solid ash Refrigerator, white enameled provision chamber—priced..... **$15.95**

50-lb. apartment house style—solid ash, golden oak finish—provision chamber white enameled..... **$18.75**

"Lorain" Apartment Style—100 Lbs. Capacity

Six walls are heavily insulated to maintain the temperature. Case is of solid ash in golden oak finish. White enameled provision chambers. August Sale Price..... **$23.95**

—REFRIGERATORS, ON EIGHTH FLOOR

AUGUST SALE OF BLANKETS

66x80-Inch All Virgin Wool Blankets

Beautiful plaids. Blue, rose, gray, tan, red-and-black and black-and-white. 4-inch sateen binding to match. **$6.50 Pair**

70x80-INCH VIRGIN WOOL BLANKETS—Double bed size. Large, fluffy warm blankets—made of the best virgin wool. Colored plaids. With 4-inch sateen binding. Pair..... **$9.98**

66x80-INCH VIRGIN WOOL BLANKETS—A most excellent blanket—in solid colors—made of selected long wool—finished with 4-inch sateen binding. Each..... **$5.75**

—BLANKETS AND BEDDING, ON SECOND FLOOR.

LITTLE NEEDED TO SEND MILK FUND PAST $2,000

Wouldn't it be fine if those in charge of The Sun-Telegraph Milk and Ice Fund were to wake up tomorrow morning and be able to say, "Our fund has reached $2,000"?

It has reached $1,989.56 today, so little more is necessary to make it top its second thousand. Probably some good friend will drop a check into the mail today and the fund will have started winging its way into another thousand. But wouldn't you like to be that good friend whose check will help pay for the milk and ice and medicine which the Pittsburgh and Allegheny Milk and Ice Association is dispensing to its 300 mites of babies?

Today's biggest gift, that of $60.50, is from a band of Ridge avenue (Crafton) youngsters who have been doing things for the fund for nine successive years. They are Anna Lee Zercher, Eleanor Scott, Mary Louise Elliott, Janet McKenna, Irma Lawrence, Roxanna Anderson, Dick Morey, Ted Lehew, Meldon Rambo, Jack Heckman, Ralph and Bill Montgomery, Eleanor Gardiner and John Crippen. Marjorie Saul's gift of $2 is accompanied by a delightful little note explaining that she sold two cases of pop, and hoping that "the babies will be happy with her gift." They will, Marjorie need have no doubt on that score.

Previously reported	$1,921.06
Ridge Avenue (Crafton)	
Lawn Fete	60.50
Subscriber	1.00
Mrs. X.	5.00
Marjorie Saul	2.00
Total	$1,989.56

(Advertisement.)

High Blood Pressure Can Be Reduced

You can reduce high blood pressure in nine cases out of ten by removing body poisons through the use of **Lithuric Salts.**

This pleasant, effervescent drink, composed of natural mineral salts and the fruit acids of lemons and grapes, not only flushes the intestines, but stimulates the liver and assists the kidneys, thus promoting activity of all organs of elimination. **Lithuric Salts** not only removes the commonest cause of high blood pressure, but aids digestion and makes you feel better generally. If you get a package at any May Drug Co. store or at any other good druggist he will guarantee beneficial results or refund your money.

BUILDING & LOAN WEEKLY PAYMENT PLAN

A Tire Payment System for the changing times.... modern as today itself.

WEEKLY PAYMENTS as Low as

88c

and You Get

General Balloon Economy

Quality That Lasts a Year or Two After the Payments Are Through

The only money-saving plan of its kind in the tire industry. Payments so small you will never miss the money.

TODAY'S mad traffic whirl, the sudden stops, zipping starts, breathless speed, put dangerous strains on undersized, reclaim-weakened tires. General's Dual Tread PROPER SIZE line—the *Jumbo* for Ford, Chevrolet, Pontiac and other small cars; the *Big Six* for Buick, Nash and cars of that class; the *Seven* for Cadillac, Packard and the like, assures maximum safety with mileage that brings a new conception of tire economy.

Pittsburgh's Leading Tire Store

CAMPBELL & COMPANY

Bigelow at Bloomfield Bridge

Phone MAyflower 1275-1276-1277

Open Evenings Till 9 *Open Sundays Till 5*

TRADE IN YOUR PRESENT TIRES—LIBERAL, FULL-VALUE ALLOWANCE

the GENERAL TIRE

It's the SECOND year that makes the big hit.

You Want STRENGTH

You want flavor—You want quality.

To avoid disappointment use Puritan Malt Extract. The choicest barley and nothing else insures Puritan being, richer, stronger, better.

Use wherever sweetening is required in the household.

Puritan Malt Extract Co

29-31 N. Wacker Drive

Chicago

PURITAN MALT

Bohemian Hop-Flavored or Plain

For Sale at

All Grocers

The Grocer who recommends Puritan Malt Extract is trying to give you the best regardless of his own profit.

Now . . . Inexpensive Copies

Agnes' Poke Bonnet

$15

Such a good-looking affair as this hat is . . . framing the face closely and youthfully. It is made of imported "Feutre Glace"—beautiful! The little band of self fabric that comes up over the crown ties in a bow, in softening effect. You'll find it in large or small head-sizes—in the new Fall colors. Copies of other famous designers, too, $15.

KAUFMANN'S . . . FIFTH FLOOR

Co-eds Will Wear

European Lamb Coats

$85

Smart for the Campus!

If you haven't seen these new sports coats—then don't judge by the low price. They look, oh, ever so much more! Made of European lamb, guaranteed not to "curl" in the exigencies of weather. Golden tan, platinum, brown. Some have wide leather belts all around; others have them just in front. Johnny or shawl collars. The linings are wool, silk, or suede-cloth.

Our credit department will arrange convenient terms, or a deposit of 25% will hold a coat for you.

FOURTH FLOOR

Princess Shop for Juniors

Charming New Frocks

16.50 $25

Silk Crepes Satins
Wool Crepes Jerseys

Now that school is just upon our heels . . . we need to look to that wardrobe. Here are sports frocks of jersey . . . usually combining two tones or colors. Brown with beige, navy with red. Wool crepes are simply tailored. Silk crepe or satin frocks with ripply, circular skirts . . . with lace collars and cuffs . . . with little boleros . . . with the swathed hipline.

Honey brown, marron glace, chocolate brown, Spanish red, new blues, beige, green. 13. 15, 17.

FOURTH FLOOR

KAUFMANN'S

FIFTH AVENUE ATLANTIC 1000 PITTSBURGH

A Full Shopping Day, Saturday, September First
Store Open 9 A. M. to 6 P. M.

Broader Assortments Today Make For Better Choosing in Our

Sale of Men's Suits

$36

Our recent addition of 200 suits has greatly enhanced the variety that awaits your choosing. Naturally, the earlier you make your selection now, the more satisfactory will be your choice . . . for wider selections invariably afford a more certain contentment that one is making the best possible purchase. Many men are finding the savings so desirable that they are choosing more than one suit.

It's well worth remembering that there is also a quantity of tropical weight suits of present season's vintage—regularly $25 to $35—reduced now to $15

THE STORE FOR MEN . . . SECOND FLOOR

Open Wednesday Evening Until 9

See Our Newly Arranged FURNITURE FLOOR

THE rest of the store will close at 5 P. M. tomorrow as usual, but the Furniture Floor will remain open. Hundreds who cannot come during business hours—husbands and wives who like to shop together—all who wish to keep informed about the latest trends in beautiful, unique, and liveable furniture will welcome and appreciate this very unusual opportunity. The many important changes just completed on our Eighth Floor are well worth visiting. Please use the Fifth Avenue Entrance after 5 P. M.

. . . And do not forget to ask to see the many *August Furniture Specials!*

Thousands of new pieces . . .

Furniture in the Modern Manner . . .

Eight new rooms furnished in Early American and 18th Century . . .

The Modern Apartment newly re-furnished . . .

Hostesses to welcome you and to oblige with information concerning interesting displays . . .

Our entire sales staff to help you . . . and to take orders for new suites or pieces . . .

KAUFMANN'S . . . EIGHTH FLOOR

Two-Piece Living Room Suite

$324

Luxurious overstuffed suite with melon back. Double spring seat and full spring back. Upholstered in chevron mohair or your choice of many other styles and colors of mohair. Frieze reverse on cushions, if desired.

KAUFMANN'S . . . EIGHTH FLOOR

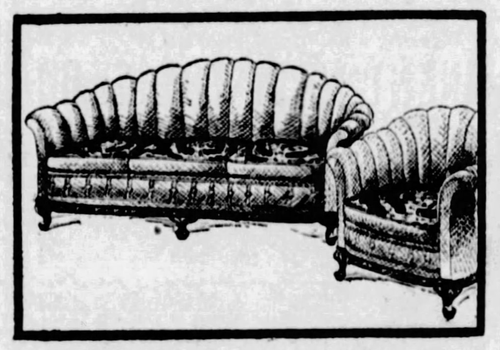

Boys' 2-Knicker School Suits 12.50

Recognized favorites, these two-knicker suits. The extra pair of knickers, and the unusual quality of the woolens make them practically wear-proof! The coats have notched lapels, and are 2-button models . . . vests are double-breasted . . . and some of the knickers are pleated at the waist. Seldom are such desirable suits offered at such a low price. The sizes, 6 to 16.

KAUFMANN'S . . . THIRD FLOOR

Girls Are Togged in Jackets and Skirts

Leather jackets and skirts are little girl classics for school. Tan, red, blue and black jackets with clever notched lapels and capacious pockets. Warm and sports-like. Sizes 6 to 14. Priced 12.75.

Matching plaid skirts are box pleated, knife pleated or have side pleats. The sizes, 6 to 14. Priced 3.95 to 5.95.

And blouses—dimity, broadcloth, silkette and checked broadcloth make the blouses — crisply clean each morning! Polka dots, pleatings and ruffling relieve the severity of the tailoring. Sizes 6 to 16. Priced 1.95 to 3.95.

KAUFMANN'S . . . THIRD FLOOR

7 CARRIED TO DEATH IN PLANE'S CRASH

The Prince of Wales — His Story.

Arrives at Oxford to Start University Education and Is Cheered

WHAT HAS GONE BEFORE:

His Royal Highness, Edward, Prince of Wales, heir to the British throne, was born in White Lodge, Richmond, in midsummer of 1894, the son of the Duchess and Duke of York, now King George V. Guilty of much mischief during his childhood days, he was often punished. When he grew older he was sent to Osborne Naval College where he made rapid progress in his studies. Investiture of his title took place at Carnarvon Castle, in Wales. During a visit to France he made a marked impression upon the people of that country.

NOW GO ON WITH THE STORY

EDWARD P.

By WALTER and LEONARD TOWNSEND

CHAPTER VII.

The Prince at Oxford

ON OCTOBER 9, 1912, the Royal Family concluded their annual visit to Balmoral and returned to London. Two days later the Prince took his seat in the train at Paddington for Oxford, there to commence his university education. He was accompanied by Mr. H. P. Hansell and Maj. the Hon. William Cadogan (some years later killed in France.)

PRINCE OF WALES

It was twilight when the Prince arrived in the station at Oxford and as he stepped out on to the dimly-lighted platform he was received with cheers by a small number of people who had obtained special permission to meet the train. Crowds congregated outside the station building, and as Prince Edward, accompanied by the chief constable of Oxford, stepped into his car which had been provided for his especial use during his term, rousing cheers of welcome greeted him.

But what he most dearly wished was that he should be regarded from the outset as an ordinary undergraduate; while at Oxford his one desire was to work hard and be able to meet men on one common level.

For 18 years he had fulfilled every wish of his parents. His character, still plastic, had given him more self-assurance; his trip to France had made possible the introduction into his mind of less conservative and more generous ideas and ideals; religious instruction and parental example had opened his eyes and heart to more than a glimmering of the truth of existence. He was a good linguist and realized that above and beyond race-unity there was need for a wider co-operation between men of all land and climes.

Treatment Ordinary

It had now been definitely decided that Prnice Edward should take up his studies at Magdalene College, Oxford, while his brother Albert, entered Cambridge.

Amidst continued cheering, the Prince was driven to Magdalene, where Dr. (now Sir Herbert Warren) the president, received him in the quadrangle.

The Prince took his first evening visit round the famous college with his tutor who explained the history of the famous buildings. He was awed by the quite atmosphere of traditional learning and illustrious memories.

Complete absence of elaborate display characterized young Edward's residence at the famous university. He was to be treated as an ordinary member and to matriculate as a commoner. No exceptional treatment was meted out to him except the very modest suite of rooms on the north side of the Cloister, overlooking the chapel and hall and the "new buildings." Even his equerry did not reside in the college.

As a military career was already planned for the Prince after his Oxford days, the subjects he studied were modified from the usual course, and he concentrated on history, geography, French, German, English literature, political science and political economy. Despite the modifications necessary in the Prince's education—he had always had to study twice as rapidly as other young men in order to cover the ground in quick time—he attended the ordinary lectures and took his essays to the president. He also attended lectures not delivered in Magdalene—his course of study demanded that he should attend the professorial and intercollegiate lectures delivered by the college tutors.

Allowed Freedom

His Royal Highness has never had any literary ambition; he has always preferred active to passive pursuits. But at Oxford he learned to put together very fair original compositions. Today the Prince often finds pleasure and satisfaction in answering, personally, part of his private correspondence.

He soon acquired an astonishingly good memory both for fact and figures, while later he developed an uncanny "remembrance" for faces; the latter was well illustrated in the Great War when he could greet soldiers whom he had met in France in post-war London, much to their mystification and delight.

The manner of the Prince of Wales' entry into Magdalene was a distant departure from royal precedent, but neither Prince Edward's dignity nor his outlook appear to have suffered.

The Prince was allowed an entirely free hand at Magdalene and for the first time was not seen so much in Mr. Hansell's company. He attended lectures freely with the other undergraduates and dined with them in hall and frequently talked without reserve in the Junior Common room.

With his tutors he was charmingly polite and always attentive. Between the late Sir William Anson and the Prince there sprang up a warm friendship.

Pursuits Varied

The young Prince reveled in this new-found freedom. He met all types of men, from the pro-

(Continued on Page Fifteen.)

Pittsburgh Sun-Telegraph

TUESDAY, AUGUST 28, 1928

PITTSBURGH BROTHERS SCALE MT. RAINIER!

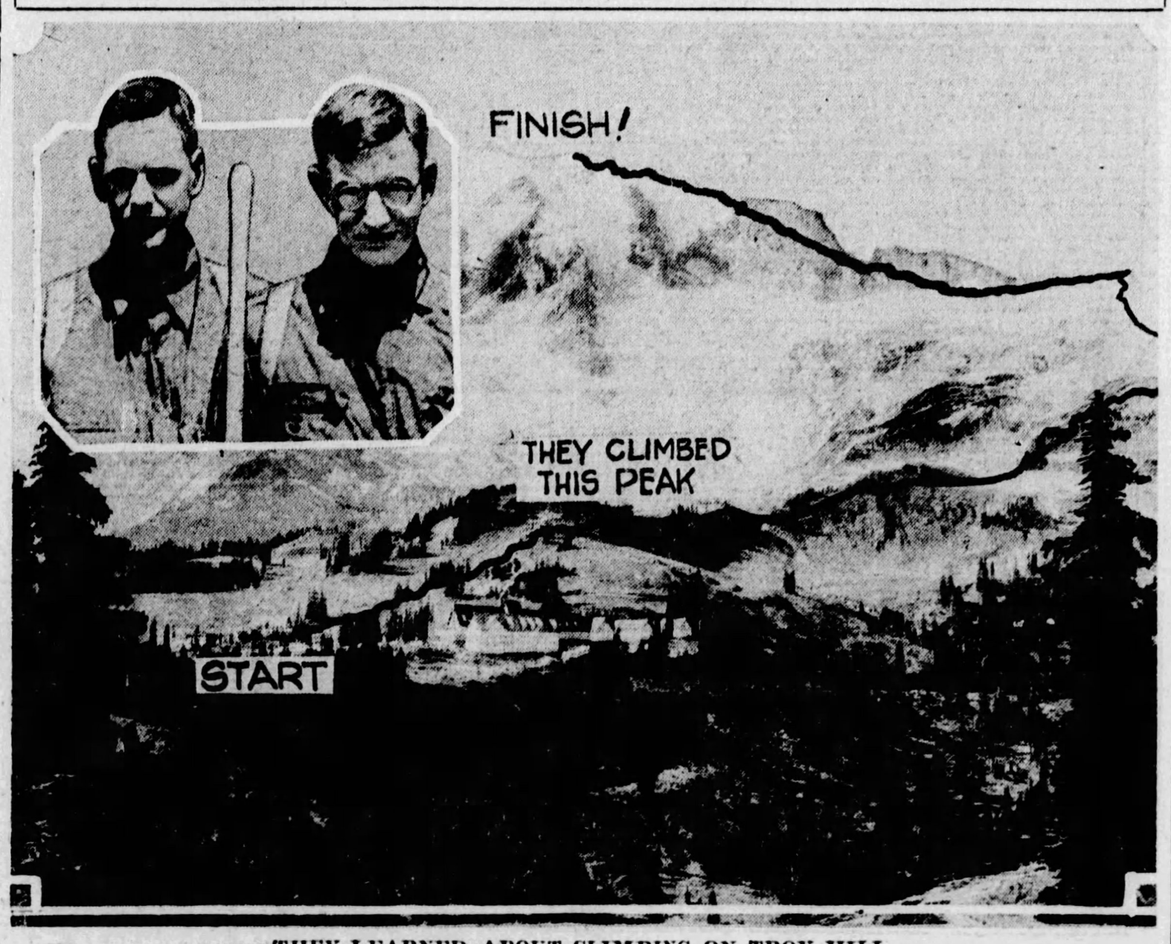

THEY LEARNED ABOUT CLIMBING ON TROY HILL

Two Pittsburgh brothers have scaled the 14,408-foot summit of Mt. Rainier in Rainier National Park, Washington. H. C. Ihsen and Oscar Ihsen (inset) of Watsonia boulevard, who established climbing as their favorite sport in Troy Hill and later in the Alleghenies, topped with more or less ease this tallest perpetually snow-capped peak in 48 states. Oscar is a draftsman for the Watt Manufacturing Company, his brother a metallurgist for Jones & Laughlin Steel Company.

7 CARRIED TO DOOM IN VANISHED PLANE

SEATTLE, Wash., Aug. 28. — (AP.) — Seven persons, instead of six previously reported, apparently were carried to their death when the Victoria-Seattle passenger airplane vanished Saturday while flying over the waters of Puget Sound.

Advices from Vancouver, B. C., said that N. D. Soveral, 656 Springdale avenue, East Orange, N. J., had purchased a ticket to Seattle Saturday morning. As the plane was making ready to take off for Victoria, a passenger made a last-minute boarding and air service officials are convinced that the man was Soveral.

Search for the plane lagged yesterday as the conviction grew among aviators searching for the ship that the plane had plunged into the sound. Practically every square mile of land on which the plane might have crashed had been covered.

One of the searching planes nosedived into an emergency field near Washington Harbor yesterday and the propeller was smashed. Neither Lieut. Reginald Bolles, of the Army Air Service, pilot, nor his companion, Ensign Robert Ellis, of the Naval Air Reserve, was hurt.

BEECHVIEW MAN JAILED AS HIT-AND-RUN DRIVER

Steve Luffey, 32, of 1742 Fairacres avenue, Beechview, was arrested early today at his home, accused of being the "hit-and-run" driver who sped away yesterday after damaging two automobiles in Carson street near Fourth street. Two parked automobiles were badly damaged by the driver, the police report stated. Luffey is charged with violating the automobile laws.

Dies

SENATOR PFISCHNER

State Senator Edward Pfischner, of Millvale, youngest member of the upper legislative house of Pennsylvania, died in St. Francis Hospital.

Decorated

CLAY MEYERS

As a reward for commercial services in promoting good will between America and Belgium, Clay Meyers, ready-to-wear merchandise manager for the Joseph Horne Company, has been decorated with the Order of the Crown of Leopold by the Belgian government. The ceremony took place at the Belgian embassy in Paris during the recent meeting of the Garment Retailers' Association of America when Meyers and three other officers of the organization were honored.

CLUB RAIDED IN SHOOTING

Arrested in a raid on the Silver Leaf Social Whist Club, 1715 Arcena street, last night following a shooting, Robert White, Negro, alleged proprietor, was sentenced to the workhouse for 60 days, and Jesse Braxton, 24, of 1713 Arcena street; Aldridge Taylor, 24, of Youngstown, O., and Henry Morgan, 21, of 12½ Crawford street, all Negroes, were ordered held for court by Magistrate A. D. Brandon. Thirteen other Negro youths nabbed in the raid were discharged.

Three were said to have been wounded in the gunplay, but Braxton was the only victim at the hearing. He could not tell whether he had suffered a bullet wound or injured a finger getting out a window when the trouble started.

BELIEVES SHE IS HEIRESS

Mrs. Nora O'Connor Peterson, of Ligonier, this morning notified the Missing Persons Bureau she believed she is a relative of James Francis O'Connor, who died recently in Nebraska leaving $20,075,000. Her communication was forwarded to Mrs. A. Fontenal, Oakdale, La., who is conducting a search for the heirs. Mrs. Peterson said she is a grand-daughter of William O'Connor, whom she believed to be a nephew of the deceased. James Francis O'Connor moved to Pittsburgh in 1839 with three other brothers.

FINED FOR TAKING CAR AND ATTACKING OWNER

Accused of stealing an automobile and attacking the owner when overtaken while driving away, Stanley Gorg, 23, of 33 Uxor way, was fined $25 in South Side Police Court yesterday. The machine was stolen from in front of the home of Richard Nash, 24, of 1918 Sarah street, the owner. Nash followed the machine to Twenty-second street, where he is said to have been attacked.

SIDEWALKS OF PITTSBURGH

By HAVEY J. BOYLE

EARL SMITH, former Pirate catcher released to the St. Louis Cardinals, who have a better chance of winning the pennant and rewarding players with a world series plum than has the Pittsburgh team, met Donie Bush, Pirate manager, in New York, some time ago. "Hello, Smitty," said Bush. "Hello, Santa Claus," said Smitty to Bush.

* * *

All roads leading into Pittsburgh are dotted with the bar-b-q stands. Here the motoring customer partakes of such delicacies as hot ham sandwiches, hot dogs, ice cream, pop, etc. Some of the more progressive stands are going in for fastidious architecture. One such home of the lowly hot dog is designed after the Spanish fashion—or what we believe is the Spanish fashion from the number of Spanish scenes in musical comedies we have seen. Some of the stands are open all night. They are favorite places for the young things and their gentlemen friends—after the ball is over. It is one field that the "chain" idea in America has not ventured into so far. Why not a national chain of hot-dog stands?

* * *

SPEAKING of chains, a friend says there is eastern time, central time, mountain time, and so on, but in Woolworth's it is always 5 to 10.

* * *

Noting the number of holdups reported we experimented the other night to see what would happen. We left Pittsburgh late at night and drove to Conneaut Lake. In the whole trip not one man with a blue handkerchief drawn across his chin and a slouch hat pulled down over his eyes was seen. We were prepared for such a thing, too. We had our smelling salts with us.

* * *

THERE is one lucky newsboy in the downtown district. Every day he gets his lunch free. A man who runs a downtown restaurant thought the boy looked undernourished and invited him in to lunch. He got such a big kick out of seeing the lad enjoying the meal that he made his invitation a standing one. And every day the boy accepts.

* * *

There is a Pittsburgh bachelor who maintains a fine country establishment in the vicinity of Wildwood. His house stands in the middle of 12 acres. An office man, he amused himself by reconstructing the house and putting in cement walks. He has spent about four years—that is his spare time—building his present establishment. He was offered $15,000 for his place the other day, and, although a bachelor with no children among his relatives, he replied: "When I go this is going to be a home for crippled children."

And some ladies try to tell you bachelors are hard-hearted.

* * *

AND we almost forgot to mention that a part of his amusement on a summer evening is to entertain any skunks that happen to come his way. He says small skunks are the cutest animals living. He feeds them, they come at his call, and go away when he orders them, too. He says skunks are very much misunderstood. We never have felt one way or the other about the skunk, but often we have inquired with the drunken man who in discussing skunks asked somewhat innocently: "What's the big idea?"

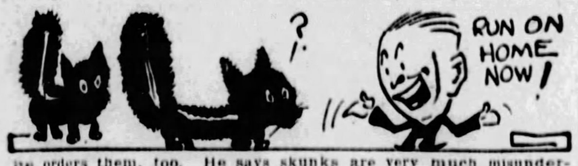

* * *

In certain sections policemen earn a tidy little sum by turning out lights in stores. This work saves the owners from returning to their stores in the evening. One officer gets nearly $100 a month on the side.

BLUE LAW ENMESHES 34 SUNDAY WORKING BARBERS

HARRISBURG, Aug. 28.—Thirty-four barbers must appear at an alderman's hearing tomorrow night to answer charges of violating the Pennsylvania blue laws by cutting hair on Sunday.

Union barbers do not want to work on Sundays, they say. So last Sunday six master barbers and a journeyman, accompanied by a constable, raided every open barber shop in the city to obtain information against the offending barbers. Summonses followed. Then the Sunday workers continued with their business.

Barbers shops in other Pennsylvania cities were closed Sundays by the local unions after the State Master Barbers' Association in convention here last April declared against Sunday operation of their shops.

Peter J. Spier, secretary of Chapter No. 369, Association of Master Barbers of America, is the prosecutor in all the cases.

"We don't want to work on Sunday," Spier said. "Those working last Sunday were not members of the union. If the nonunion barbers are allowed to work Sunday we will have to work on that day."

SHERIFF RECAPTURES ESCAPING WITNESS

MERCER, Pa., Aug. 28.—Dan Royer, 76, of Grove City, held at the County Home on court order as a witness in a liquor case, escaped yesterday, but was recaptured by Sheriff Dan Callahan.

DO YOU KNOW YOUR OWN "TRAFFIC COP?"

Photo by Pittsburgh Sun-Telegraph.

RECOGNIZE HIM?

Honestly, now, if you were asked, could you tell the name of the traffic patrolman on your corner, the one who speaks to you when you pass by? The Pittsburgh Sun-Telegraph, if you can't, will help you a bit. Each day there is published the photograph of one of the city's traffic officers. Here is one for today. His name tomorrow!

YESTERDAY'S "TRAFFIC COP" WAS LOUIS SCHUBERT, 36, WHO DIRECTS THINGS AT REEDSDALE STREET AND GALVESTON AVENUE, NORTH SIDE. OF THE FIVE YEARS HE HAS SPENT AS AN ARM OF THE LAW, FOUR HAVE BEEN IN THE TRAFFIC DEPARTMENT.

LIQUOR LURE IN HOLDUP

DONORA, Pa., Aug. 28.—A jug of moonshine has taken the place of the old-time gold brick in the up-to-date confidence game. Dante Bortoletti, of Carrick, lost his watch and bank roll when he drove out to a lonely highway intersection at Eldera and waited for a West Virginia automobile guaranteed to contain a great quantity of high-priced liquor.

The car came with its cargo, but the driver, shoving a pistol against Bortoletti's body, took watch and money and drove off without transfering the booze. The victim reported the holdup to the police and Bruno Montti, alleged to have advised Bortoletti to meet the bootlegger's car, is under arrest on a charge of being an accomplice in the holdup.

PENCIL JAB MAY RUIN EYESIGHT OF AUTOIST

WASHINGTON, Pa., Aug. 28.—A pencil point believed to have been jabbed into his eye in an automobile accident, Mark M. Decker, deputy controller of Washington county, is a patient in the Washington Hospital and may suffer the loss of sight. The pencil was knocked out of his pocket and the only explanation is that its point was thrust into his eye when his machine struck a truck in a fog bank.

HURT IN CAR COLLISION, MRS. HURT FILES SUIT

Injured when a one-man street car collided with another street car, Mrs. Ada Hurt, 59 Twelfth street, has brought suit against the Pittsburgh Railways Company for $15,000 damages. She claims that on July 19 a car in which she was riding collided with one at Liberty avenue and Smithfield street and that due care was not exercised.

BANK TREASURER IN WESTMORELAND DIES

GREENSBURG, Aug. 28.—Henry H. Murdock, 77, treasurer of the Barclay-Westmoreland Trust Company, is dead. He was a resident of Greensburg for 50 years, and the last of a family of 12. He was born near Ligonier.

Held for 12 Auto Thefts; Bail of $1,000 for Each

Unless Thomas Fitzgerald, 38, of Washington, can find someone willing to risk $1,000 for each of the 12 automobiles Fitzgerald is alleged to have stolen during the last two months, Allegheny county jail will be his home until the courts get around to hearing his case.

Fitzgerald was arraigned in Central Police Court this morning before Magistrate John Orie on charges of larceny. The magistrate set bail at $12,000.

Will Rogers Says

BEVERLY HILLS, Cal., Aug. 28.

My good friend, Mr. Durant, offered $25,000 for the best suggestion as to the enforcement of prohibition. I would like to grab off that $25,000, then I could pay Hearst that five thousand Coolidge layed down on me for.

Here is my plan: Have the government pass a law making it compulsory for everybody to drink. People would rebel against it so that they would stop drinking.

That's a funny thing about American people. Tell 'em they must not do anything, and they will die twice or do it.

If I win, I will drive nothing but a Durant car.

Yours, WILL.

(Copyright, 1928, by the McNaught Syndicate, Inc.)

Only Female Polar Bear Hibernates

IT IS now known that only the female polar bear hibernates or takes long sleeps. The male is seen abroad in search for food at all seasons of the year. The female probably sleeps several months during the coldest season.

Fiction Page

The Smallest Airplane

THE Hungarian airman Kaszala recently flew for nine and a half hours in what is claimed to be the smallest airplane in the world. The machine has an engine of 18 horsepower and weighs a little over 300 pounds.

HALF WIVES by Winifred Van Duzer

(Continued from Yesterday.)

Alan Insists That Ione Must Not Worry About The Budget

WHAT HAS GONE BEFORE

Ione Farr, just out of high school, gets a position with Max Weimar, a music publishing house in New York. Her chum, Marie Karey, is engaged to Palmer Elliott, a young lawyer, whom she later marries. She is always holding up as a model Ione's married sister, Jenepher, who has a small son and also holds a fine position in a smart New York shop. Benz, Weimer's office manager, takes Ione to Tin Pan Alley, where she meets the famous song writer, Wolfie Speed. Ione falls in love with Alan Blake, an accompanist, and they plan to be married as soon as Blake can support her. She is inclined to be jealous of Fluff Harwick, a new girl in the office. She feels that Jenepher is proving that a wife cannot hold down a job and run a household and do both successfully. She tries to be nice to Fluff, but the latter repulses her and she has her first quarrel with Blake on account of her. At Marie's house for dinner they learn all about a 50-50 marriage. Benz makes further plans to advance Ione. He tells her jobs are not handed out through friendship but ability. Alan is made branch manager for his firm and gets a raise. He urges Ione to marry him at once. Ione insists, however, on giving her employer notice and the day is set for the wedding. Alan arrives and finds Ione in her bridal attire awaiting him. After the wedding they visit Alan's folks. The following week they return to the city and hunt for an apartment. Their first meal at home is very pleasant. Fluff Hardwick is made Alan's secretary, but Ione tries not to be a suspicious wife. In order to keep within her budget, she tries laundering.

NOW GO ON WITH THE STORY.

CHAPTER XXXII.

THE gingham apron was splashed from top to bottom; little rivers of suds wriggled down it and went running into the old bedroom slippers Ione had put on.

There was a streak of bluing across her cheek and the steam had ruffled her hair so it covered her head with shining, black ringlets.

She snatched Alan's shirt—it was the striped one with the turndown collar—to her throat and held it there while soapy water poured from it, wetting her to the skin.

There it was again—the sound. A key turning in the lock. Lanny. Coming home this morning of all times in the week—oh, that was luck for you!

Now she'd have to explain. Tell him she'd fallen down on the housekeeping job; make him feel that he wasn't getting by.

On an impulse she kicked the kitchen door; it swung shut as he stepped into the corridor.

She did not answer his call, hoping distractely that he might find whatever he had come for and hurry away, thinking her out.

But the night before Alan had left an envelope on the kitchen table where he thought he would be sure to find it in the morning. He had returned for this; now he rushed over and pushed back the door.

She stood there facing him, white and alarmed, with the water streaming down her from the shirt and steam like veils floating all around. She tried to speak but her throat was tight.

He halted, gazing in astonishment; now he came into the dripping room, staring and bewildered.

"You didn't answer, Ione? Oh, you're washing my shirt? What makes you do that? You didn't send the laundry—got a woman instead?"

She began to cry miserably—snatched off the apron and threw it aside; started, all soaking as she was, to run past him. But he caught her and pressed her face down against his arm.

"What is it, Io?"

"You'll be hurt, Lanny? Oh, you will? Truly, I only wanted to help. You see it was the extra roast we had last week—and I thought—ther's not much laundry, really—and just this once—" She finished in a gust of sobbing, feeling herself a woful failure.

He led her into the other room and waited while she put on dry things. Then he made her sit beside him on the divan, gathering her hands all swollen and red with suds, kissing them.

"You're dreadfully hurt, Lanny? You're mad with me, maybe? You see I didn't know you'd be coming home; I thought just this once—"

"That's all that hurts, Io. We must work together, mustn't we? You didn't trust me enough. We expected to be poor. We'll look back on it some day when we have the moon and a star, won't we? Can't you smile now on Lan?"

"Oh, you're the wonderfulest!"

"Because I have you. Listen now, Mrs. Blake; you're to play no more wash-board solos—you hear? Little hobby of mine, it is. And there'll be some extra dollars every week from now on.

"I don't need all the money we've been keeping out for myself. Don't know what to do with it anyway; would probably lose it or something. That's about all, isn't it? O. K. little boss?"

She protested. She didn't want him to feel cut down and deprived; they owed it to him that he should have a few dollars spending money. Why, he'd seem positively henpecked with no more than carfare!

But he laughed and declared he wouldn't feel married unless he could have his way. And when she gave in she experienced for the first time the proud little yearning maternal feeling that all happy wives at some time or other turn upon their husbands.

While she scrambled eggs for their lunch he put on the gingham apron and wrung out the clothes that were in the tub.

"And you'll be sending them to the laundry soon as they're dry. You hear me, Mrs. Blake?"

She giggled and dropped a curtsey and pretended to be very humble.

So the bills were met for a week or two.

And then it was her nineteenth birthday.

She was determined to say nothing about it. He would wish to make her a gift and they both would feel downcast because such a blithesome thing to do was out of the question. Anyway, she asked herself gaily, what was a birthday in a lifetime?

But Janey never forgot. That was why Ione jumped up from the breakfast table to answer the doorbell that May morning. She brought back a box covered with postal directions; Alan opened it and lifted out a great seven-tiered cake, all rose icing and stuck with nineteen tiny candles.

"The darling! Janey's made it herself, Lan—think of it! Oh, and look here—" diggging into the box. "Virginia ham and cloves! And strawberry tarts and spiced pears—we'll have a party tonight!" Dancing with excitement, like a very little girl.

He said, puzzled, "You didn't tell me it was your birthday, Frills?"

"Well, now. Do you know I'm getting that aged I'll soon not be having birthdays at all! You'll come to my party, Mister Lon?"

"Yes, thank'ee kindly. And do I get a kiss for every year? In a hurry—"

Such a time as she had making ready for her first "party!"

Bringing out the embroidered linen set; the rose-rimmed china. Rushing down stairs to buy pink candles for the silver candlestands Eddie Benz had given her; polishing the silver tray for the cake.

All very beautiful it was, waiting for them there. And poignant someway. A thing always to be remembered.

She put on the sapphire velvet; the evening was cool enough for that and she loved the creamy tints it brought to her skin. And she brushed her hair so it shone like black satin and rouged her sweet lips till they were like a red, red rose.

"If I were any happier," she said to the star-eyed girl in the glass, "I just couldn't stand it!"

(To be Continued Tomorrow.)

(Copyright, 1928, King Features Syn. Inc.)

$350 Cash Prizes

Do you believe a woman can have a home—a family—a job—and still be happy?

That is the problem which "Half Wives" describes the while it tells an intensely dramatic and human story of young love, hope and ambition.

When you have read every installment, write us your opinion of this problem, so vital to every young man and woman starting out in life. Keep your letter within 300 words. Mail it to the "Half Wives" Contest Editor of the Pittsburgh Sun-Telegraph and win:

$100 for first best letter
50 for second best letter
35 for third best letter
25 for fourth best letter
20 for fifth best letter
10 each for next best 5 letters
5 each for next best 10 letters
1 each for next best 20 letters

Have you read the Miscellaneous For Sale Column today? There are worth-while savings to be made by reading and using these ads.

CUPID AND THE PRETTY WIDOW

Drawn by Nell Brinkley

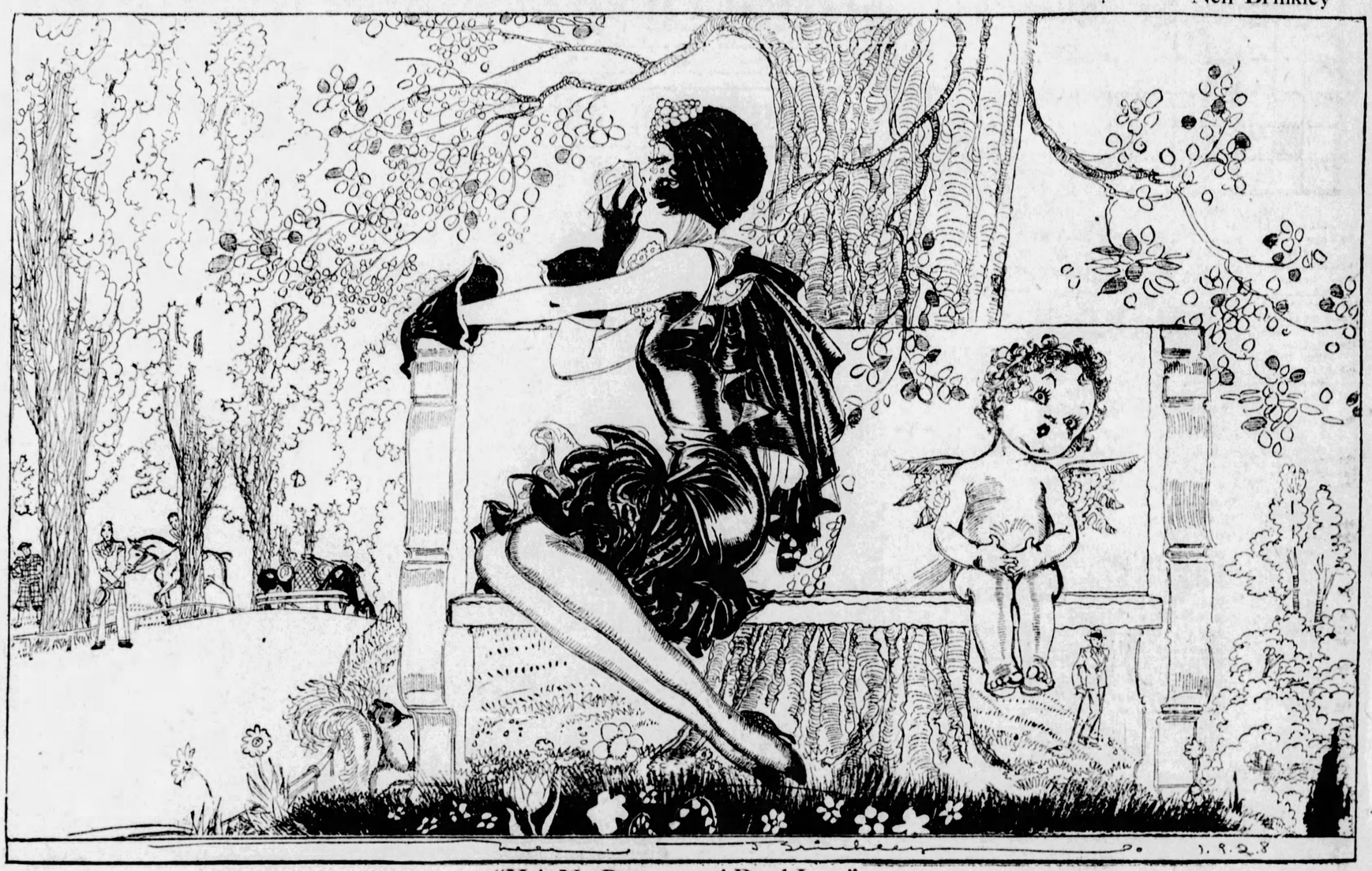

"He's No Respecter of Dead Love"

CUPID rushes in where consolation fears to tread. He whistles and looks at the sky, lays his campaign plans, and chuckles to himself in a knavish way. All this at one end of the marble bench which holds at the other the slim black figure of a pretty widow. Drooping lids she has, Pansy blue eyes and pearls on her lashes. "Nothing—oh, nothing—can reach this malady of mine. There was only one man in all this world and—I had him!"

And the sovereign of "sighs and groans," maker of them and healer of them, hugs himself, and surveys the landscape. And he puts back his head and laughs soundlessly at the sight of men—men—men—nice ones—decorating it in every direction.

Cupid is an unsympathetic chap. He is like an artist. Once through with a picture—his creation—he loses interest in that one. And immediately begins to grow excited over the dream of another!

—NELL BRINKLEY.

MEDITATIONS of a MARRIED WOMAN

by HELEN ROWLAND

THE SUPER-AMORIST

"I AM the only woman he ever REALLY loved! The only woman who understands him!"

* * *

That is what a least three attractive young women solemnly and emphatically declared, when a popular New York novelist got his picture in the newspapers, through the suicide of a fourth pretty young woman.

* * *

THAT is the easiest thing in the world for any woman to believe, if a man will only let her! All a man has to do in order to be a complete success as a lover, is to start a woman's imagination working, and then refrain from doing anything to interrupt it.

HELEN ROWLAND

* * *

Nearly every normal girl can recall at least four or five men, in whose lives she fondly believes she was the "one and only real love." Believing the thing she WANTS to believe about a man is one of woman's greatest specialties. Kidding herself is her favorite pastime!

* * *

The fine art of making women love you, as every skilled amorist knows, consists of concentrating the eyes, heart and attention on one woman—at a TIME. In making her believe that she is the only woman in your life!

* * *

That is positively all it takes to be a great lover! And it's SO easy! But, alas, so few men will take the time or the trouble to specialize in love, these days; they all want to be general practitioners.

* * *

A one-woman man is almost as hard to find as a dynosaur or a corset, or an honest buckwheat cake; and even a one-woman-at-a-time man is rarer than real Chippendale.

* * *

But the super-lover, today, yesterday and forever is the one who knows how to concentrate his whole mind and soul on the particular woman he happens to be looking at, talking to or kissing. No matter how many changes of heart he may have, the woman of the moment is "the only woman in the world" for him!

* * *

One love at a time, and that done artistically, is the secret of his success.

* * *

No woman relishes the thought that she is only one of a crowd in a man's affections. That his heart is like an excursion train, in which there is always room for one more. She can forgive a man for ceasing to love her, if he will only leave her VANITY in tact.

* * *

Next to the knowledge that she is loved, the most thrilling feeling a woman can have is the conviction that she HAS BEEN loved, thoroughly and completely.

* * *

The super-amorist who can have three sophisticated, modern women, each feeling positively that she was "the only woman he ever really loved" may be a gay deceiver—but he certainly has his points!

(Copyright, 1928, King Features Syndicate, Inc.)

Horoscope

Wednesday, August 29.

ALTHOUGH this will be a day of initiative and enterprise, according to certain inimical influences, there will be positions of hazard and seething conditions calling for prudent management and business acumen in order to avoid the shoals. The money must be wisely handled and a state of turmoil due to the mutual aspect between Mars and Saturn, two major malefics, should be treated with equanimity. There may be some delays and a sudden change.

Those whose birthday it is are confronted by a year calling for wise management. It will be an active year, with the energies under high stimulus. But money should be handled prudently and tumultuous conditions should be calmly met and manipulated. Change and delays are presaged.

A child born on this day may be active and resourceful, qualities needful to assist it to quell unrest and tumult. It should also have economy and thrift instilled.

Love's Embers

Absorbing Sequel to "Revelations of a Wife"

By ADELE GARRISON

Madge Copies the Character Taken From the Miniature

LILLIAN bent over the queer marks upon the thin paper which we had taken from the secret compartment of Eleanor Lincoln's miniature, and after inspecting them carefully, shook her head at my question.

"I haven't your memory," she said. "It seems to me I've seen something resembling them before, but I'm no code expert. If Allen Drake were here now."

"It was when he was here before that I saw marks like these," I said, my excitement steadily mounting as the memory of a terrific struggle and a wonderful victory came back to me. "Don't you remember the man who called himself Smith and the plot against the Government—"

"Against all governments," Lillian amended. "There was nothing small about that lad."

"I know," I said impatiently, "and don't you remember that we found a thin paper like this all covered with—

"With characters from some dead language or other," Lillian interrupted excitedly, "that you were able to work out because you once had studied those old inscriptions with some decayed old professor who'd forgotten anything had happened since the time the characters were cut in the stone. Of course, I remember. You don't mean to tell me that these are the same sort of characters!"

"They are Sumerian, certainly," I returned, "but of course it would take days, perhaps weeks of work, to decipher the code."

"But how long would it take you to copy it line for line, dot for dot, just as the thing stands there?"

I looked the paper over carefully.

"To copy and check, about an hour," I estimated.

"Get at then, pronto," she commanded. "Do you want me here, or would you rather I held the fort downstairs and insured you against interruption?"

"Downstairs, if you don't mind," I told her smiling.

"In other words, get out and make it snappy," she said as she moved toward the door. "But I'm not proud, and this is manna straight from Heaven. Let me know as soon as you're through. I want to send off a code message."

That she was tremendously excited by the discovery of these characters used several years before in a code, which masked the secret plans of an especially diabolical set of plotters against the government, I saw clearly. But my excitement transcended hers. The deciphering of that code for Allen Drake had been the most signal triumph of my secret diplomatic work.

I could not believe that the characters before me had anything to do with a plot such as the others had masked. If our theory concerning the identity of Eleanor Lincoln were true, she would be the last person in the world to be in possession of a code connected with a revolutionary plot. But I had great faith in Lillian's hunches, and she evidently expected surprising and valuable revelations when I should decipher the meaning of the characters.

That was a long way off, I told myself sharply, as with pen and paper I set myself to the task of copying the characters. Mine is a single-track mind, and I knew that if I permitted it any speculation upon the meaning of the characters my copying might not be accurate. So I forced myself to consider only the exact reproduction of the lines and dots upon the thin paper.

Purposely I had named twice the time that I needed, for I wished to make two copies that I might always have one in reserve while working upon the other. And when two copies were made and each checked three times for errors, I locked them away in my desk, folded the paper exactly as it had been done originally and inserted it again into the cavity at the back of the miniature. Then, with a word to Lillian and bearing the chain pendant and miniature in my bag, I had Jim drive me again to The Larches. I intended to run no risk of dropping that bag until I had restored Eleanor Lincoln's treasure to her.

(Copyright, 1928, Newspaper Feature Service, Inc.)

HOW TO KEEP WELL

by Royal S. Copeland M.D.
U.S. Senator From New York

Shaving Brushes Source of Danger

THERE are many ways to die, and man is not given his choice among them. He must accept his fate no matter what form it takes. Because there is no dodging that fate, however, it does not follow that "what is to be will be." Such fatalistic philosophies have brought many to an untimely and unnecessary end.

DR. COPELAND

The span of life is gradually being widened and premature mortality lessened. The scientists are showing us more and more how to live; how to prevent infection; how to escape disease. One important factor that is adding to the sum total of America's unprecedented prosperity today, is the greatly lessened loss of productive time of the worker through illness, which his better knowledge of bodily hygiene has taught him.

But we still have much to learn. We still do many hazardous things because we are ignorant of the fact that they are hazardous. Because the day-by-day news reveals little of the many lives that pay for that ignorance, we unconsciously indulge in these practices, little dreaming how they are fraught with danger to our precious bodies and lives.

Take the matter of the common lather brush for example. For years scientists have warned against its use. Its thickly tufted knot offers an ideal breeding ground for germs. The barber shop is not the only place where this germ carrier exposes you to danger. Your own brush, by reason of its exposure to dust and dirt, is a potential disease carrier. Barber's itch and other serious skin and blood diseases are traced directly to germs that propagate in the shaving brushes.

The deadliest of diseases communicable by the shaving brush is a fatal disease, yet always preventable.

Fastidious as we are in this modern day, isn't it rather remarkable that we submit to the common shaving brush and mug? While it may well be that comparatively few cases of disease are transmitted in this manner it cannot be denied that it is an act which gives abundant opportunity for trouble.

Even through brush and mug are actually boiled for each customer—a thing that is rarely done, even in the best shops—that is not enough to overcome the objection to their use. Nobody would accept a common toothbrush, no matter if it had been boiled for an hour. Why, then, should he submit to the common shaving brush?

Not because of the remote danger of getting anthrax, nor because of the prospect of catching barber's itch or some other skin or blood disease, not alone because of the possibility of physical contamination, do I plead for a change in the manner of soaping the face for shaving. I do it because there is a more sanitary, a more cleanly, a more decent process of lathering.

Answers to Health Queries

R. I. C. Q.—What will cure eczema?

A.—Give careful attention to the diet and elimination as this is very often responsible for the trouble.

L. D. Q.—What will clear up pimples and blackheads?

A.—A careful diet and regular elimination should help to clear up the complexion and bring about gratifying results.

* * *

D. P. G. Q.—Last summer my nose was broken by a baseball and was not properly attended to. What shall I see to have it set?

A.—Consult your doctor and he will advise you.

(Copyright, 1928, Newspaper Feature Service, Inc.)

The Sun-Telegraph Fifteen Cent Pattern

A STYLISH DESIGN.

Very smart and unusual is this artistic model. It makes an excellent afternoon dress in printed chiffon over a flesh color crepe slip. It will also be attractive in polka dot silk, and is equally pleasing in georgette or satin.

The pattern is cut in five sizes: 34, 36, 38, 40 and 42 inches bust measure. To make this charming model as portrayed in the large view for a 38-inch size will require 1 yard of 32-inch lining for the underbody, and 5⅝ yards of 35-inch material for the dress. If made without the bolero, 4¼ yards of 35-inch material is required. The width of the dress at the lower edge with fulness extended is 2½ yards.

COUPON.

This pattern will be sent on receipt of 15 cents (silver or 2c and 1c stamps). Make number, name, address, etc., plain. Send to Pattern Department, The Pittsburgh Sun-Telegraph, Pittsburgh, Pa.

No. 6214. Size.....

Name .....

Street and No.....

City ..... State .....

Today's Cross-Word Puzzle

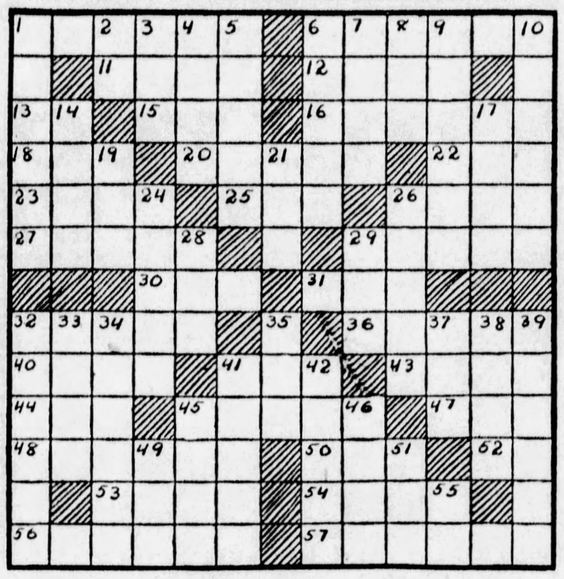

HORIZONTAL

1—discount
6—act of loading
11—soon
12—English liquors
13—behold
15—nickname for Donald
16—tropical fruit
18—Associate Royal Academy (abbr.)
20—pertaining to the moon
22—deity
23—receptacle
25—electrical charge in a solution
26—manner
27—chief constituent of fatty oils
29—narrow roads
30—20 cwt
31—caress
32—bow down to
36—hand over for consideration
40—site of ancient Olympic games
41—vague
44—prohibit
45—geographical divisions
47—mythical gigantic bird
48—intention
50—afternoon beverage
52—prefix meaning apart
53—story
54—Ireland
56—place of utter darkness between earth and hades
57—well-poised

VERTICAL

1—narrate
2—symbol for barium
3—conjunction
4—implement
5—boredom
6—father of Leah and Rachel
7—winged
8—lair
9—equiangular polygon
10—classes
14—pertaining to the mouth
17—knot
19—suffix meaning "pertaining to"
21—bow the head
24—flying toys
26—joined in marriage
28—correlative of neither
29—Roman household god
32—argue
33—ardor
34—of definite dimensions
35—noise
37—a great distance away
38—god of love
39—ebb
41—portions of medicine
42—hands out
45—member of the negroid race of Zululand
46—burn
49—queen of the fairies
51—help
55—symbol for sodium

Herewith is the solution to yesterday's puzzle.

(Copyright, 1928, King Features Syn., Inc.)

The Prince of Wales
His Story

(Continued from Page Thirteen.)

vincial scholarship student to the wealthy, cultured men from the great public schools.

An attempt to curb his freedom by the students themselves was frowned upon by Edward. The story is told of the little party at which the Prince had agreed to attend on the strict understanding that there were to be no speeches. As the dinner was drawing to a close one of the students called to the Prince for a speech. The cry was immediately taken up, only dying down when the honored guest rose to his feet. The noise subsided but the Prince waited, tapping the table with his fingers impatiently, until there was complete silence. "I wish you fellows wouldn't make such a fuss!" the youthful orator declared and then continued his meal amid a somewhat awkward silence.

The pursuits in which the young Prince indulged when study hours were over were many and varied but were not of the "strenuous" order; he recognized that his slender physique could not take a fair chance against such giants as studied with him, and he contented himself with shooting, motoring, running with the beagles, riding to the hounds with his equerry, playing golf, tennis, polo and association football. Not a little of his time was devoted to the O. T. C., in which he took a great interest. Though the Prince was occasionally seen on the river, he had not the satisfaction of rowing or "coxing" home Magdalene. After arduous practice at "soccer," Prince Edward won a place in the Magdalene second team. The Prince found much enjoyment in polo at Oxford and acquitted himself well. On fine mornings he would be up and doing good practice in the Port Meadow. Later, he kept half a dozen polo ponies at Oxford.

(To Be Continued).
(Copyright, 1928.)

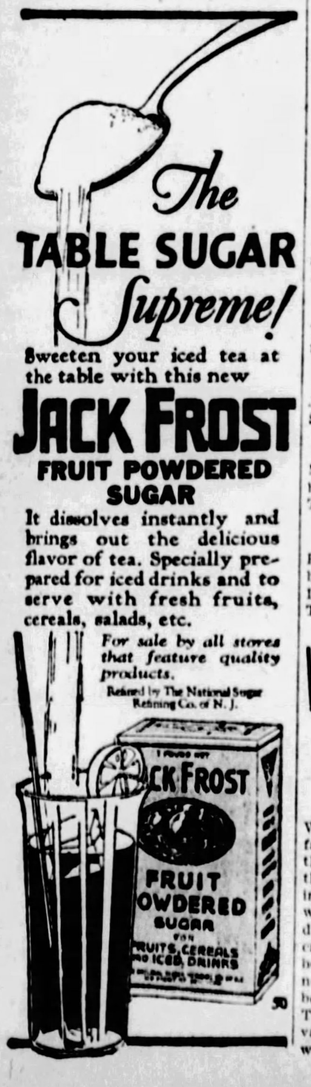

The TABLE SUGAR Supreme!

Sweeten your iced tea at the table with this new

JACK FROST
FRUIT POWDERED SUGAR

It dissolves instantly and brings out the delicious flavor of tea. Specially prepared for iced drinks and to serve with fresh fruits, cereals, salads, etc.

For sale by all stores that feature quality products.

Refined by The National Sugar Refining Co. of N. J.

REAL ESTATE

The Eagle Grocery Company has sold three properties to the Kroger Grocery and Baking Company. The transfers include 20x100 feet on the north side of Penn avenue, near Evaline street, Tenth Ward; 24x129 feet on the south side of Juniata street, near Manhattan street, North Side, and 127x24 feet in Middle street, Sharpsburg.

A brick house and garage in Deary street, near Paulson avenue, Twelfth Ward, has been sold by John Masi to Luigi Persichetti for $10,315.

In Brentwood, a house in Bellecrest avenue, on 45x78 feet, has been sold by Russell B. DeCoudres to R. Dale Joliffe for $9,500.

Mary S. Hanley has sold to Peter Walker 50x115 feet in Castle Shannon road, Mt. Lebanon.

In Overlook avenue, Mt. Lebanon, John F. Hurley sold to Dorothy S. Sisler 50x117 feet.

A property in Ridgeway street, Mt. Lebanon, lot 50x120 feet, has been sold by Lottie M. Brenkus to Thomas V. McKeever.

A new Colonial design residence in Parker drive, Virginia Manor, has been sold by the Southern Hills Land Company to M. L. Speakman. The lot is approximately 90x118 feet.

WASHINGTON FAIR OPENS

WASHINGTON, Pa., Aug. 28.—Washington's eighteenth annual fair got under way here today, with the greatest display of exhibits in the association's history. The racing program will start tomorrow, which has been set aside as children's day. Four stake races are carded and in addition there will be whippet races Wednesday afternoon and tonight. Night shows will be held tomorrow and Thursday. The Cadet Band from the Pennsylvania Training School at Morganza will furnish music.

Style McCreery & Co. Quality

WOOD STREET AT SIXTH AVENUE TELEPHONE ATLANTIC 4600

The August Fur Selling

Offers But Three More Days for Making Decisions

After the closing time on Friday, all furs will be reticketed at regular selling prices. Unless one shops on the remaining days, one will miss the attendant savings.

These Interesting Groups

$195 $295 $445

At $195 . . .
Tropical Seal Coats with Beaver Collars
Natural Muskrat Coats with Fox Collars
Russian Pony Coats with Beaver Trimmings
Harp Seal Coats with Suede Cloth
Black Caracul Coats with Fox Trimmings

At $295 . . .
Hudson Seal Coats with Self Collars
Leopard Seal Skin Sports Coats with Leather
Black or Cocoa Caracul Coats, Fur Trimmed
Plain Cocoa Caracul Coats of Fine Quality
Bisque Caracul Coats with Kolinski

At $445 . . .
Platinum Broadtail Coats with Alaska Seal Trimmings
Alaska Seal Coats with Self Cape Collars
Beige American Broadtail Coats, Ermine Trimmed
Hudson Seal Coats, Trimmed with Natural Fitch
Nutria Coats with Baronduki Collar
African Leopard Coats with Beaver Collars

(McCreery's—Third Floor)

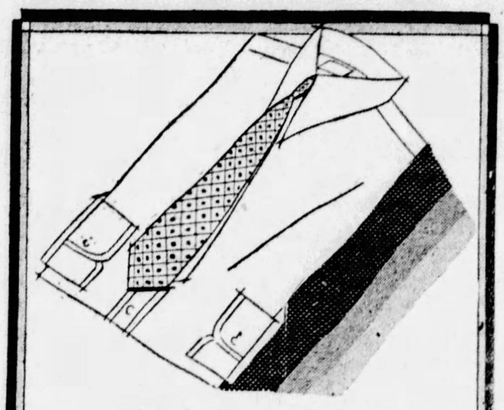

Men! You're Constantly Trim—at Sports or Business in These

VAN HEUSEN "Collarite" Shirts

$2.00

Impeccable appearance finds an ally—comfort—in these fine white broadcloth shirts with the semi-soft, ever-trim Van Heusen collar ATTACHED. The collar is woven on the multiply principle to the contours of the neck—and simply won't wrinkle.

Sizes 14 to 17
Sleeves, 33 to 35

(Men's Shop—Street Floor)

First Time in Pittsburgh at This Modest Price

Smart, New ANTELOPE HAND BAGS,

With Imported Marcassite Clasps

$7.50

In Black and Brown

Antelope—that fine patrician leather, is the medium of highest importance for smart hand bags. Inky black and soft brown—set off by marcassite clasps imported from France.

Pouches and back straps that are charming and unusual.

(McCreery's—Street Floor)

Exclusively at McCreery's

'Merville' Pointed Heel Chiffon Hosiery, $1.95

This sheer chiffon of clearest weave and lovely texture has become a favorite with McCreery patrons. Shown in all the new Autumn shades.

"Merville" Chiffon or Semi-Service Hosiery With Square Heels, Choice $1.65 Pair

(McCreery's—Street Floor)

Exclusively at McCreery's . . .

"Brookford" Junior

Guaranteed Suits for Boys

$15

Coat, Vest, 2 Pairs Knickers

We considered the antics that boys go through—and had these suits made to stand them! They carry a written guarantee of service.

Pockets and belt loops are bar tacked with silk . . . seat, knees, elbows and inside pockets are double reinforced . . . arm holes are fitted with shields. Tailored of fine new woolens in the shades and patterns of Fall.

Sizes 8 to 16 Years

(McCreery's—Juvenile Floor—the Fifth)

The Junior Miss Adopts

Transparent Velvet Frocks

For Afternoon and Informal Functions

McCreery's show them in sophisticated fashions she will adore.

$59.50

Others at

$39.50 and $49.50

Just a drape here . . . a swathed line to accent slender hips . . . a jabot . . . a jewelled pin . . . a collar and cuffs of real Alencon or Boheme lace whose rich cream tints are mellow against the velvet texture.

Small-figure prints of the subtle new kind . . . black, Martinique brown.

Sizes 13 and 15

(McCreery's—Third Floor)

Shoes for Modern Boys

A smart choice for school wear . . . sleek calf leathers and sturdy Scotch grain oxfords in black or tan. Gentlemanly models whose appearance vouchsafes their wear.

Sizes 9 to 13½ . . . $4.50
Sizes 1 to 6 . . . $5.50

(McCreery's—Juvenile Floor—the Fifth)

A Representative of "Elmo" Cosmetics....

Miss Markall is visiting our toilet goods department this week to advise regarding the care of the complexion and the use of "Elmo" cosmetics.

(McCreery's—Street Floor)

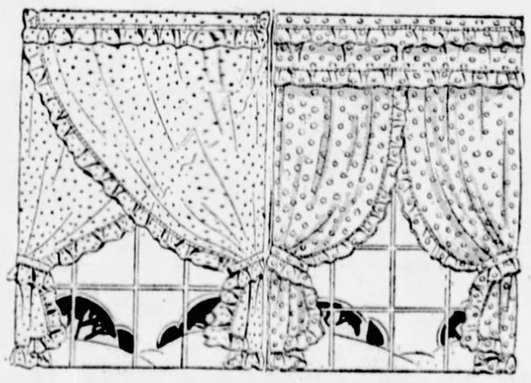

In the Drapery Department, We Feature Tomorrow

Pointe d'Esprit and Colored Dot Curtains

In Criss-Cross and Valance Styles

$3.15 Pair

The cross-cross curtains are in white or ivory, showing tiny pointe d'esprit dots, with extra full ruffle and tie-backs to match. A selection, too, in plain ivory or cocoa marquisette, some with dainty lace-edged ruffle.

The valance type are cream colored, audaciously flecked with cream, green, tangerine or blue tinted dots. Double-ruffled, with matching tie-backs.

(McCreery's—Sixth Floor)

Only Three More Days to Buy Furniture at August Prices

Selections Are Complete—as Remarkable as the Values

4-Pc. Colonial Mahogany or Maple Bedroom Suite

$259

This suite has proved to be the most popular in the August Selling. Choice of solid mahogany or solid maple—full size bed, chest, vanity and dresser. The value has caused flattering comment.

Convenient Payments May Be Arranged

Tufted Back Easy Chair

$49.75

Smartly adding living room charm — efficaciously meeting one's idea of comfort. Covered in various damasks, friezes and tapestries.

Mahogany Gate-Leg Table

$22.50

Solid mahogany throughout—measuring 34 x45 when the leaves are raised. An excellent utility piece — and a very low price.

Tea Wagon

$17.75

Combination walnut, hand rubbed. A tea time and dinner requisite of charming appearance—featured at a very low price.

(McCreery's—Eighth and Tenth Floors)

STAGE AND SCREEN ACTIVITIES DETAILED IN PICTURES AND GOSSIP ABOUT PLAYERS

Nixon Players in Final Week—Comedy Is Offering in Pitt—Romantic Dramas Dominate Local Screen

Harriet Craig Paying Homage To Goddess of Materialism in Nixon Players' Goodby Gesture

By CLARENCE E. GRUNDISH.

THE goddess of materialsim is enthroned on the Nixon stage this week. But she begins to totter toward the final curtain of "Craig's Wife," which, incidentally, is the season's farewell gesture of the Nixon Players.

The drama, you may recall, is George Kelly's ironical portrait of a phase of modern life—the selfish wife. It parades before us Harriet Craig, a worshiper of material things. Her entire scheme of life is the acquisition of a house. It is her goddess; not a home. She has fine furniture, beautiful draperies and exquisite bits of statuary. Soft cushions grace her chairs. But all of these things are idols to be fussed over, looked at—never disturbed. In fact, what she has is a museum—all very attractive to the eye; but all very difficult to live in.

And—as a sort of secondary interest—Harriet Craig has a husband. She finds him a convenience. There is money beckoning the little blank pages in his check book.

The Harriet Craig that Marguerite Merrill gives in the current production has some traits that recall the rasping wife Chrystal Herne created in the original drama—seen here several seasons ago. And like Miss Herne, Harry Bannister's leading woman makes effective the episode in which the wife scans the audience—peering through imaginary windows for a glimpse of her husband.

Mr. Bannister, as the "romantic fool" of a husband, who finally gets heroic and smashes a prize statuette for no other reason than he doesn't like it, acquits himself rather well. Naughty Mr. Craig—he not only smashes the valued ornament, but tosses cigaret butts all over the deep carpet. No wonder the housekeeping Kathryn Card—with a mental portrait of Mrs. Craig—calls on heaven's protection as she gathers the debris into a dustpan.

A character you will enjoy is Helene Gregg's Mrs. Frazier, the widow neighbor next door, who raises roses for sentimental reasons. Poor Mrs. Frazier, self-confessed "grandmother at 50"—and then she titters and the audience laughs.

The cast also includes Ruby Perrott, Fred Sullivan, Sara Floyd, C. Russell Sage, Norman Porter, Edgar Hemming and Virginia Williams.

Miss Williams is a graduate of the Carnegie Tech drama school—with professional experience. She was in the New York production of "The American Tragedy" and has had a year of stock in Harrisburg. She appeared once before with the Nixon Players—in "Meet the Wife."

The drama holds interest throughout—there's just a touch of mystery, and the lines come brittle. Much of the wit is sharp, ironical.

At the end, the house built upon the sands of materialism begins to totter around Harriet Craig. There's a sort of hopelessness about her, pacing through a now lonely house—crushing white roses in nervous fingers. And somehow, you feel sorry for her. Sorry, too, for the symbolic white roses that drop, petal by petal, onto the floor.

TALKING PICTURE IS CURRENT IN REGENT

While Dolores Costello is adding to her screen fame with her "Glorious Betty" portrayal in the Stanley this week, her sister, Helene Costello, is figuring prominently in the Regent. Helene is featured in the cast of well known players who are in the current Regent film, "Lights of New York." This picture has a synchronized score and spoken sequences. The story tells of two small town lovers, who, in quest of adventure and fortune, brave the perils of the Big Town. And both get in wrong. There's lots of thrill-creating atmosphere in the production — scenes of the Broadway, the big crowds, the night clubs, the water front and the underworld. Cullen Landis is the hero. Other performers are Gladys Brockwell, Mary Carr, Wheeler Oakman, Eugene Pallette, Robert Elliott, Tom Dugan and Walter Percival. A comedy film and news pictures are on the bill.

"IT'S A BOY" IS IN PITT

By GEORGE H. SNYDER

"It's a Boy," the presentation of the George Sharp Players in the Pitt this week, is admirably produced. It is genuinely funny at times. But the play is not as good a choice as many of the company's other offerings this summer.

The prologue undoubtly made a hit, but the tense wait for the arrival of a baby is a strained form of humor—however extreme the conduct of a nervous husband, a frightened mother and a matter-of-fact father-in-law maybe.

After the birth of the son the pleasure-loving wife, played by Olive Meehan prevails upon her husband to accept an offer to sell his business and to take a position in New York. Insatiable desire for pleasure and finery cause the wife to neglect her baby. At the end of a year the young husband finds himself jobless and in debt. He learns that the position was merely bait to lead him to sell out.

As usual Mabel Kroman is remarkably funny in the role of a self confident girl who wants to "gold dig" without being burned. Gus Forbes gives an excellent performance as a stubborn and simple-minded old father.

The final realization of their foolishness results in a reformation of the wife. The curtain falls, as curtains always do, with the couple starting out anew—to lead a life devoted to the welfare of their son.

Although there are many bright moments in the play, the old story of the wicked influences of the big city is too worn a theme to present many dramatic possibilities.

ASTOR-HUGHES IN GRAND

Mary Astor and Lloyd Hughes are co-featured in an interesting romance of circus life, "Three Ring Marriage," in the Grand this week. Miss Astor portrays a girl of the West, who falls in love with a circus performer. She leaves her home and follows the circus so as to be near her hero. And in the end, as in all good movie romances she gets her man. The picture is rich in tanbark ring atmosphere—clowns, acrobats, bareback riders and pink lemonade. The cast includes Alice White, Lawford Davidson and Yola d'Avril. Hatte Althoff, with sister Edith, Monsieur Georges, Eluru Handeon and Coppy Gordon, in song and dance and a bit of acrobats, vied with the feature film for aproval. News notes, comedies and orchestral presentation and organlogue completed the bill.

THESE PLAYERS PROMINENT -:- IN CURRENT -:- DRAMATIC PRODUCTIONS

Olive Meehan has the leading feminine role in "It's a Boy," comedy drama being presented in the Pitt.

Fred Sullivan is one of the Nixon Players saying farewell in "Craig's Wife" in the Nixon this week.

Conrad Nagel portrays Napoleon's brother, Jerome, in "Glorious Betsy," current Stanley photoplay.

John Barrymore is the star in "Tempest," a romance of Russia, now showing in the Penn.

BETSY CHARMS IN STANLEY

A romantic chapter from history—the love between Betsy Patterson, belle of Baltimore, and Jerome Bonaparte, brother of Napoleon, is unfolded in "Glorious Betsy," current Stanley photoplay. The picture proves a glorious drama of romance, enhanced by its Vitaphone orchestral and vocal accompaniments. Dolores Costello is seen as Betsy and Conrad Nagel appears as the gallant Jerome. After a speedy courtship in America, the couple are wed. Then, in the midst of the honeymoon, Jerome is ordered to France. Tragedy follows. Betsy isn't permitted to land in France. And a closeup shows Jerome taking leave of Betsy, believing the separation is only for a day—until tomorrow. Months of imprisonment follow for Jerome; lonely days in America for Betsy. But finally tomorrow comes—when the movie makers turn history upside down and bring on the happy ending. And you're glad that tomorrow comes, for Dolores arouses sympathy as Betsy and you want to see her happy. But it is too bad it wasn't allowed to come without the last-minute dialogue sequence that turns out a bit disappointing. The Vitaphone records Dolores' voice as being quite "heavy." Not like the voice you'd associate with the charming Betsy—or the alluring Dolores Costello. The supporting cast is good. Pasquale Amato does a good job as Napoleon. "Freeborn's Frolics," featuring specialty artists, is the stage attraction.

DRAMATIC SKETCH SHERIDAN FEATURE

Walter Newman and his company of legitimate players present a dramatic sketch—a farce comedy—as the topline attraction in the vaudeville bill which opened yesterday in the Sheridan Square. The photoplay is "White Pants Willie," a comedy starring Johnny Hines. It is a screen version of the humorous story by Elmer Davis. Georgie Hunter, in a rapid-fire line of humorous chatter, is another feature of the vaudeville. He won applause with his Al Jolson impersonation. Pierce and Pierson present a combination song, chatter and dance act. Animal performers are featured in "Circus Follies," which entertains grownups as well as children. Perez and Marguerite do some comedy juggling. An organlogue and news pictures are on the bill.

"MARRIED LOVE" IS OLYMPIC ATTRACTION

Dr. M. Sayle Taylor's production, "Married Love," is being continued in the Olympic. Again this week the performances are for women only.

PENN STARRING BARRYMORE

The overthrow of Czarism in Russia furnishes even more dramatic incidents than the French Revolution. The guillotine of Robespierre decapitated its victims one at a time. But the machine guns of the Red leaders of the Russian revolution made wholesale slaughter. And in the same proportion there seems a greater field for literature and the drama based on the unhappy end of the Muscovite aristocracy. "The Tempest," a United Artists picture, depicting the loves of a royal princess and a peasant officer being shown in the Penn this week, is an example of the opportunities for the dramatization of the Revolution of 1917— and it is splendidly done. It gives John Barrymore a role of exalted melodrama that rises to the pinnacle of screen characterization. Camilla Horne and Louis Wolheim, his leading support, show the same appreciation of important parts. It is a great picture. The stage show, directed by Teddy Joyce, is up to the standard of the Penn's presentation. The cast includes Ed and Morton Beck, Horton Spurr, Harry Loose, Helen Packard and Paul Keast. The Penn orchestra and organist Dick Leibert contribute their share to a pleasing entertainment.

AMUSING BILL IN HARRIS

There's quite a clever and amusing bill of vaudeville being offered in the Harris the first three days of this week. Headline acts are being presented by Gaby Leslie and company and Bob Reilly and company. The former unit entertains with a rapid dance revue, while the latter aggregation opens with a playet, involving confused identities, and ends with a display of terpsichorean talent. But dancing, by no means, dominates the bill. There's a lot of comedy and numerous musical moments. Boggs and Weston mix some G. A. R. sentiment with modern day atmosphere in an amusing manner. They have a humorous line of chatter and they dance a bit, too. Boyle and Harkins comprise another team that is there with the laughs. Their performance includes song numbers and nonsense. Jean and Jeannette entertain with a musical act, in which the accordion, saxophone and violin are put to work. The show gets a lively opening, with Roth and Drake, "wise-cracking" high in the air. The photoplay is "White Pants Willie," starring Johnny Hines. The bill includes an organlogue and news pictures.

ACADEMY PRESENTS "FRENCH MODELS"

Viola Elliott and her "French Models" are the attraction this week in the Academy. The show has been rewritten since last seen here, and it offers a variety of new features. Producer Joe Perry has provided elaborate scenic equipment. Miss Elliott is seen in "The Dance of the Seven Veils," which is presented with special effects. She appears in several vocal numbers including "St. Louis Blues." Comedienne, June Palmer and [illegible] also sing. Jimmie Lucas and Jimmie Gerard are seen in [illegible] characterizations and comedy sketches.

FILMLAND

LOEW'S & UNITED ARTISTS PENN
Now Giant Cooling Plant Now in Operation
JOHN BARRYMORE in "TEMPEST"
With Camilla Horn—Louis Wolheim
—ON THE STAGE—
"POW-WOW"
With Teddy Joyce
THE BECKS—HORTON SPURR—HARRY LOOSE—HELEN PACKARD—PAUL KEAST
ELIAS BREESKIN—DICK LEIBERT

OPENS MON SEPT 3 LOEW'S ALDINE LIBERTY NEAR NINTH
Hear and See
THE SOUND PICTURE SENSATION OF BROADWAY
'Street Angel'
4 Weeks at ROXY THEATER New York
FOX-MOVIETONE NEWS
The World's News in Sound and Motion
FOX-MOVIETONE NOVELTIES
Stars of Stage and Screen to Hear and See.
METRO-GOLDWYN-MAYER Sound Pictures

SEE AND HEAR
A Stanley Company of America Theatre
Stanley
7th at Liberty Atlantic 9200
A Pittsburgh Institution
Again the Stanley Screen Speaks!
HEAR Big Moments Spoken Opera Stars Singing
DOLORES COSTELLO in Glorious Betsy with Conrad Nagel
—ON THE STAGE—
GOMEZ & WINONA in FREEBORN'S FROLICS
With Ched Freeborn, Verna Sheff and the Dancing Rockets
Pittsburgh's Finest Orchestra Playing "Memories of Roses" DAVID BROUDY Conducting

Always Comfortably Cool GRAND
MATINEES—All Seats 28c
EVENINGS—Orchestra and Loge, 40c
Balcony 30c
A Thrilling Romance of the Big Tops
"Three Ring Marriage"
With Mary Astor & Lloyd Hughes
ON THE STAGE
Miss Hattie Althoff
With Sister Edith, Monsieur Georges, Eluru Handeon and Coppy Gordon

REGENT The House of Talkies!
PENN AT HIGHLAND EAST LIBERTY
SEE and HEAR THE FIRST ALL TALKING PICTURE
"LIGHTS of NEW YORK"
With HELENE COSTELLO AND GREAT CAST

HARRIS
CONTINUOUS DAILY 12 NOON
Afternoon, 10c, 20c, 30c
Evening, 15c, 25c, 40c
TUES., WED. The Cyclone of Mirth JOHNNY HINES in "White Pants Willie"
Robt. Reilly Players and Other Big Acts
THURS., FRI., SAT. Jack London's Greatest "Prowlers of the Sea" Thrilling Throughout
Circus Follies and Five Other Great Acts
6 ACTS OF VAUDEVILLE
Direction of Harris Amusement Company. John P. Harris, Founder.

SHERIDAN SQUARE THEATRE
Afternoon 15c and 25c—Children 10c—Evening 25c and 50c
TUESDAY, WEDNESDAY Return of the Laff Man Johnny Hines in "White Pants Willie"
Five Big Acts Headed by Herbert Warren & Co.
THURSDAY, FRIDAY, SATURDAY "Prowlers of the Sea" All-Star Cast in Jack London's Great Story
Gaby Leslie & Co., and 4 Other Keith Acts
8 ACTS OF VAUDEVILLE. Direction of Harris Amusement Co. John P. Harris, Founder

AMUSEMENTS
ACADEMY—MUTUAL BURLESQUE 2:15 and 8:30
"FRENCH MODELS"
Starring VIOLA ELLIOTT

FORBES FIELD
BASEBALL—Double Header Today. First Game 1:45 P. M.
PITTSBURGH vs. PHILADELPHIA.
Tickets on sale at Grand Opera House Arcade, Fifth Ave.; A. G. Spalding & Bros., 608 Wood St.; Model Clothing Store, 6025 Penn Ave., East Liberty, and Forbes Field.

Shubert Pitt
Bargain Matinee Thurs., 25c & 50c
GEORGE SHARP PLAYERS IN "IT'S A BOY"
A Comedy-Drama by William McGuire
Nights—Best Seats, $1.00

ALVIN
Opening of Regular Season Mon. (Labor Day) Mat.
ARTHUR HOPKINS Presents
"BURLESQUE"
A COMEDY With HAL SKELLY BARBARA STANWYCK
The outstanding success of the past season. One year at the Plymouth Theater, New York.
Box Office Opens for Sale of Seats Thursday, August 30

NIXON—TONIGHT 8:30 Best Seats $1.00
MATINEE TOMORROW
GOOD-BYE WEEK
The NIXON PLAYERS PRESENT "CRAIG'S WIFE"
NEXT WEEK—Seats Thurs.
Twice Daily—2.30, 8:30
'SIMBA'
Original—Authentic Martin Johnson African Expedition
With Duotone Sound Accompaniment

S. R. O.
Because of Standing Room Only Attendance at Nearly Every Performance of
"MARRIED LOVE"
May We Suggest You Attend the Early Shows?
DR. M. SAYLE TAYLOR
IN PERSON
LIVING MODELS HUMAN CHARTS MOTION PICTURES
Now Showing to
WOMEN ONLY
Stage Presentations 11:40, 2, 4:30, 6:50, 9:10
ALL SEATS 50c
OLYMPIC
Continuous 10 A. M. to 11 P. M.

FILMLAND

NEIGHBORHOOD THEATRE TODAY

ALHAMBRA PENN AVENUE NEAR EAST LIBERTY
GRETA GARBO 'MYSTERIOUS LADY' CONRAD NAGEL
CAMERAPHONE EAST LIBERTY
Leatrice Joy "THE BELLAMY TRIAL"
Betty Bronson
GARDEN North Ave., Near Federal
CORLISS PALMER—WALTER PIDGEON "CLOTHES MAKE THE WOMAN"
HIPPODROME Beaver Ave. and Juniata St.
ELEANOR BOARDMAN "DIAMOND HANDCUFFS"
NEW KENYON NORTH SIDE
Lowell Sherman 'The Scarlet Dove' Margaret Livingston
TRIANGLE FRANKSTOWN NEAR PENN
Double Bill—"Something Always Happens" —"A Boy of the Streets"—2 Big Features

AMUSEMENTS AMUSEMENTS

TAKE A TIP!

—It's the funniest film yet!

HONEST to goodness you're in for a grand time. Merry Marion Davies is absolutely, positively, bar none, the screamingest person you've ever watched on the screen. This stage hit direct from Broadway triumphs, has become a riot of laughs in its screen version, and if you miss it—well, don't do it! You'll never forgive yourself.

Adapted from the play "Dans Sa Candeur Naive" by Jacques Deval. Continuity by F. Hugh Herbert. Scenario by Carey Wilson. A Marion Davies Production.

Directed by ROBERT Z. LEONARD

A METRO-GOLDWYN-MAYER Picture

MARION DAVIES in The CARDBOARD LOVER with JETTA GOUDAL NILS ASTHER

STARTING SEPT. 3d
ANNIVERSARY WEEK
LOEW'S AND UNITED ARTISTS'
PENN THEATRE

NIGHTLY DANCING AT SANDERS

100-MILE ALL-DAY EXCURSION LABOR DAY (Sept. 3) STR. HOMER SMITH Leaves 8 A. M. Adults $1; Children 50c

Dimpled and brown!

No pale faced crackers in this box! Every single Sunshine Soda Cracker is baked to a tempting brown bloom . . . a trick in Sunshine baking.

These dimpled, brown, mouth-watery biscuits, bulging with calories, are at your grocer's . . . in the red Sunshine package.

wax-wrapped . . . always crisp

LOOSE-WILES BISCUIT CO

Sun-Telegraph Ads Bring Quick Results

PIRATES, PHILS CLASH IN DUAL BILL TODAY

Here's Fred Heimach -:- Picked Up by Yankees -:- To Bolster Mound Staff

GETTING SIGNAL from his CATCHER
At TOP of WIND-UP
The BACK SWING
TURNING BALL LOOSE
A CLOSE UP of his FACE
HOW he HOLDS the SPEEDER

Photos by International Newsreel.

COMEBACK

Heimach is a former southpaw pitcher for Connie Mack's Philadelphia Athletics and the Boston Red Sox, who was shunted to the St. Paul club of the American Association and rescued from the bushes recently by Manager Miller Huggins to help the New York Yankees stem the tide as their once big lead began to fade before the rush of the Mackmen. He won his first start, 7-1, against the Red Sox, but has had a little tough luck since, bowing, 5-2, to Chicago, and losing to the Indians, 3-2, and to the Browns, 3-1.

SPORT COMMENT
by JAMES J. LONG

Fans Regret Passing of Meadows After Fine Record Here—Bucs Have Played .700 Ball In Last 50 Games—Must Not Hold Phils Cheap—Vance Discusses Strike-Out Pitching..

THE passing of Lee Meadows from the Pirate picture is sincerely regretted by the fans of the district. He has been of little use this year, it is true, but they have not forgotten what he did in the past, and even if he does not return to the local club for a comeback effort next spring he will be remembered as one of the hardest working and most faithful pitchers that ever wore a Pittsburgh uniform.

Lee Meadows

Meadows did much for the Bucs and the city's baseball interests since he was obtained from the Phillies on May 23, 1923, along with Infielder Johnny Rawlings, in exchange for Pitcher Whitey Glazner, Infielder Cotton Tierney and $25,000 in cash.

DURING the remainder of the 1923 race, Lee won 16 games and lost 10; in 1924, he won 13 and lost 12; in 1925 he won 19 and lost 10; in 1926 he won 20 and lost 9; in 1927 he won 19 and lost 10, and this year he won one and lost one.

Summed up, the record of the bespectacled flinger shows that he won a total of 88 games for Pittsburgh against 52 defeats, for a percentage of .629, which means that he won practically 63 per cent of his engagements.

THAT'S high-class pitching, any way you look at it, and makes clear that Meadows played no small part year after year in giving this city a winning team.

Lee was particularly valuable in 1925, 1926 and 1927. In those three seasons he won exactly two-thirds of his games, scoring 59 victories against only 29 defeats, and was a huge factor in the bringing of two pennants to Pittsburgh.

IN VIEW of that splendid service, which ended only when he had pitched himself out for the Pirates and was physically unable to go any farther, it is but natural that Meadows' voluntary retirement should cause general regret among the fans. He goes out with their best wishes and sincere appreciation of work well and faithfully done.

BY TURNING the tables on the Reds yesterday behind Fred Fussell's pitching, their 35th victory in their last 50

Continued on Page Nineteen.

MAJOR LEAGUES

GAMES TODAY.

NATIONAL LEAGUE.	AMERICAN LEAGUE.
PHILADELPHIA AT PITTSBURGH (2).	Cleveland at Detroit.
Boston at New York.	Chicago at Philadelphia.
	St. Louis at Boston.

STANDING OF THE CLUBS.

NATIONAL LEAGUE.	Won	Lost	Pct.
St. Louis	75	48	.610
New York	68	49	.581
Chicago	62	54	.571
Cincinnati	70	54	.565
PITTSBURGH	68	54	.557
Brooklyn	60	64	.484
Boston	40	82	.312
Philadelphia	34	81	.296

AMERICAN LEAGUE.	Won	Lost	Pct.
New York	85	41	.675
Philadelphia	79	44	.642
St. Louis	66	60	.524
Chicago	56	67	.455
Washington	57	69	.452
Cleveland	57	70	.449
Detroit	56	69	.448
Boston	45	80	.360

RESULTS YESTERDAY.

NATIONAL LEAGUE.		AMERICAN LEAGUE.	
PITTSBURGH	9—Cincinnati	New York	4—Detroit
St. Louis	11—Chicago	New York	5—Detroit
Other clubs not scheduled.		St. Louis	8—Boston
		St. Louis	4—Boston
		Cleveland	5—Washington
		Chicago-Philadelphia, rain.	

GAMES TOMORROW.

NATIONAL LEAGUE.	AMERICAN LEAGUE.
PHILADELPHIA AT PITTSBURGH.	Chicago at Philadelphia.
Boston at New York.	Cleveland at Detroit.
St. Louis at Chicago.	St. Louis at Boston.
Other clubs not scheduled.	Other clubs not scheduled.

BUCS CAN TIE WITH REDS FOR FOURTH

By CHARLES J. DOYLE.

BACK from Cincinnati where they had a 50-50 break in two games with the Reds, the Pirates found the Phillies at the scene of battle when they reached the Oakland sector this morning. Indeed, the Quakers enjoyed a real vacation in Pittsburgh, they having arrived at noon yesterday after finishing up their season's tasks in St. Louis.

The Pirates were aware today that they were one game worse off as compared with the Cardinals than when they left for Cincinnati Saturday night. The Redbirds won their two games in the two days, the Pirates losing one decision to the Rhinelanders.

If the Bucs can take both ends of today's double bill with the Quakers, they will rest tonight tied with the idle Cincinnati Reds for fourth position.

Donie Bush and his players finished on the singing end of a 9 to 4 count in their last game of the season at Redland Field, but on the previous day they were trimmed on a closer decision.

Carmen Hill is all set to challenge the Shottonites in the prelude, and as Burleigh Grimes was slightly injured through being struck with a ball in Cincinnati, it is likely that Joe Dawson will get the slab ticket in the second fight.

Manager Shotton of the rival team stated this morning that Ray

(Continued on Page Nineteen)

Nice Work, Fred

YESTERDAY'S SCORE.

PITTSBURGH.	AB.	R.	H.	P.	A.	E.
Adams, ss	3	1	1	2	3	0
L. Waner, mf	5	1	2	3	0	0
P. Waner, rf	1	2	1	4	0	0
Grantham, 1b	5	2	2	7	0	0
Traynor, 3b	5	0	1	0	3	0
Brickell, lf	4	0	0	4	0	0
Bartell, 2b	4	1	2	5	2	0
Hargreaves, c	3	1	1	2	7	0
Fussell, p	4	0	0	0	0	0
Totals	34	9	10	27	10	0

CINCINNATI.	AB.	R.	H.	P.	A.	E.
Critz, 2b	4	0	1	2	2	0
Zitzmann, lf	4	0	1	3	0	0
Walker, rf	4	0	2	1	0	0
Kelly, 1b	4	0	0	8	1	0
Allen, mf	4	0	1	4	0	0
Dressen, 3b	4	1	2	2	1	1
Hargrave, c	4	0	2	2	1	1
Ford, ss	3	0	2	5	4	0
*Pittinger	0	1	0	0	0	0
Luque, p	2	0	0	1	0	0
Kolp, p	0	0	0	0	0	0
‡Stripp	1	1	1	0	0	0
Jablonowski, p	0	0	0	0	0	0
Totals	36	4	14	27	10	3

*Pittinger ran for Ford in ninth.
‡Stripp batted for Kolp in seventh.

Pittsburgh	2	0	3	0	0	2	0	2	0	—9
Cincinnati	0	1	0	0	0	1	1	0	1	—4

Earned runs—Pittsburgh 5, Cincinnati 4.
Two-base hits—Bartell, Stripp.
Three-base hits—Grantham, L. Waner.
Runs batted in—By Grantham 2, Traynor, Bartell 2, Adams, L. Waner 2, P. Waner, Ford, Hargrave, Zitzmann 2.
Stolen base—P. Waner.
Double plays—Bartell to Grantham; Critz to Ford to Kelly, Hargreaves to Bartell, Bartell to Adams to Grantham.
Base on balls—Off Luque 4 (P. Waner 3, Brickell); off Kolp 1 (Bartell); off Jablonowski 1 (Adams); off Fussell 2 (Ford, Critz).
Hits—Off Luque, 7 hits and 7 runs (5 earned) in 5 innings (none out, 2 at bat in sixth); off Kolp, 2 hits in 2 innings; off Jablonowski, 1 hit and 2 earned runs in 2 innings.
First base on error—Pittsburgh 1.
Sacrifice hunt—Hargreave.
Sacrifice flies—Adams, P. Waner, Zitzmann.
Left on bases—Pittsburgh 7, Cincinnati 8.
Struck out—By Fussell 2 (Luque, Allen); by Kolp 1 (Fussell); by Jablonowski 1 (Fussell).
Losing pitcher—Luque.
Umpires—Parman, Stark and Quigley.

COMOROSKY IN BUC FOLD

Adam Comorosky, Pirate outfielder recently recalled from Indianapolis, reported to Manager Bush here today.

Comorosky will be available for duty in today's Pirates-Phils double bill and is certain to replace Brickell in left field should the Phils send a southpaw to the mound in either for the two fights.

LOCAL SOCCER LEAGUE TO MEET TOMORROW

The second meeting of the Pittsburgh District Soccer League for Saturday clubs will be held at the secretary's office tomorrow evening. With Pittsburgh Celtics and the Pittsburgh Rovers as champions heading the list, there is every reason to feel that a wonderful league will be formed.

This is the second meeting of the loop and the secretary wishes to close it at this session. All managers should come prepared to post forfeits so that the campaign can get underway early in September.

AUTHOR FLAYS U. S. L. T. A.

SUN-TELEGRAPH SPORTS
BEST IN PITTSBURGH — 28, 1928 — SEVENTEEN

Wronged Tilden, Charge

BOSTON, Aug. 28.—(AP.)—Samuel Merwin, author, today issued a statement criticising the executive committee of the United States Lawn Tennis Association for barring William T. Tilden, II, for violating the player-writer rule. Merwin is a friend of Tilden's and a close follower of tennis. His statement follows:

"It seems to me high time for somebody to speak up with a little plain sense on this Tilden business.

"The spectacle of an over-solemnized body of tennis officials in conclave, charging, fulminating, spreading personal calumny like nothing on earth but a school of cuttle fish emitting sepia, is disturbing to honest sportsmanship and distressing to the sense of humor.

"Mr. Tilden is accused of writing for the press. What of it? He writes interestingly and well. With pen and racquet he has done more for the game than any other player or group of players that ever lived. Probably the old British leisure-class notion of amateurism will never work out in terms of the American temperament. But taking the sport as we find it, I doubt if there is one among them all, players, and 'officials,' who approaches Bill Tilden's fine and enthusiastic amateur spirit, or one who has so wholeheartedly, or at such cost to himself, given his best to the game.

"The present conflict appears, to the reasonably well-informed observer, to be misleading. It isn't honestly, a question of amateurism. That, in America, is a subtle and complicated problem which the gentlemen of the U. S. L. T. A. have never comprehensively faced. It is, I should say, politics, that curious initial attack, carefully

(Continued on Page Eighteen.)

Winn-nah And Still Champion

Photo by International Newsreel.

REMAINS QUEEN OF THE COURTS

Miss Wills yesterday vanquished her fellow Californian, Miss Helen Jacobs, 6-2, 6-1, in the final round of the National women's singles championship at Forest Hills, L. I., to maintain her position as queen of the feminine tennis stars. It was Miss Wills' sixth appearance as a finalist in the national tournament. Paired with Mrs. Wightman, Miss Wills triumphed in the doubles, 6-2, 6-2.

FIELD CLUB CADDIES WIN WEST PA. TITLE

No One Seems to Want to Dig the Phillies' Cellar

★ SUN-TELEGRAPH ★ SPORTS ★

Fox Chapel Youth Low

By VERNON A. SWARTSFAGER.

THE John Latta Jamison memorial plaque, emblematic of the Western Pennsylvania club team caddie championship has been removed from the Schenley Park clubhouse and hangs today on the walls of the Pittsburgh Field Club, where it will remain for another year.

It was placed there yesterday by the Field Club caddie team the members of which scored a fine 351 to win the first honors in the annual tournament over their home links. They replaced the Schenley caddies as champions, the latter finishing in sixth place.

The Field Club team was composed of Jack McGahn, who scored a 42-46—95; Vin Siarrano, with a 42-40—82; Al Ferrero with 42-44—86, and Paul Krystopolski with 44-44—88.

Behind the Field Club quartet, in second place, came the Oakmont team with a 357. Then came Beaver Valley with 359, Edgewood with 365, Westmoreland with 365, Schenley with 372, Fox Chapel with 375 and South Hills with 377. Kahkwa was ninth with 378, and Greensburg tenth with 383.

The best individual score of the day was recorded by Johnny Paskiowski, of the Fox Chapel team, who went around in 75, a truly fine score. The remaining Fox Chapel players were unable to break 90.

Henry Caves, of Oakmont, turned in the second best score, an 81. Vin Siarrano, of the Field Club, had an 82, as did Fred Oneretta, of Schenley. Al Ferrero, of the Field Club, had an 86.

Oakmont might have copped the honors had not Howard Lane experienced a bad day and taken 102.

The results follow:

Pittsburgh Field Club	351
Oakmont	357
Beaver Valley	359
Edgewood	365
Westmoreland	367
Schenley	372
Fox Chapel	375
South Hills	377
Kahkwa	378
Greensburg	383
Shannopin	387
Longue Vue	392
Montour Heights	393
Thornburg	398
Aleonia	405
Highland	404
Chartiers Heights	405
Allegheny	413
Country Club	448

TOURNEY IN SEMI-FINAL

WASHINGTON, Pa., Aug. 28.—Edward McLeod, defending champion, will meet J. R. Curran and Richard Seibert will play D. A. Oseman in the semi-final round in the championship flight of the Washington County Golf and Country Club's annual title play, following the completion of the first round of match play yesterday.

SETS COURSE RECORD

WASHINGTON, Pa., Aug. 28.—Mrs. Edith Chaney set a new women's course record at the Washington County Golf and Country Club when she scored a 42 for nine holes here yesterday; she beat her own record, a 44, made last year. Her card follows:

Out .....7 3 6 6 7 4 6 4 5—48
In .....5 4 5 5 6 5 4 3 5—42—90

HAWLEY MAY QUIT GREEN

CHICAGO, Aug. 28.—(AP.)—Because of the increasing pressure of his radio manufacturing business, Jesse Hawley may give up his football coaching duties at Dartmouth this fall, officials of the Chicago Dartmouth Alumni chapter have reported.

HANOVER, N. H., Aug. 28.—(AP.)—Harry Heneage, graduate manager of athletics at Dartmouth, has confirmed a report from Chicago that there was doubt whether Jesse Hawley would be able to return to Hanover this fall as coach of football.

Sparky Credited With No-Error Record

CINCINNATI, Aug. 28.—(AP.)—Sparky Adams, peppy little infielder of the Pittsburgh Pirates, has set what local baseball writers believe is a modern record for accepting successive chances without a slip-up.

When the last man went out in the ninth inning of the Pirates-Reds game in Cincinnati yesterday, Sparky had hung up his one hundred and seventy-fourth successive chance.

Horace Ford of the Reds accepted 135 chances without an error and Fresco Thompson of the Phils took in 149 before he foozled one this season.

TILDEN

(Continued from Page Seventeen)

held back until President Collom and Chairman Wear were out on the high seas, could not fail to disgust those who knew even a little of the conditions. There are men, no longer in power in the United States Lawn Tennis Association, who would relish resuming the reins. It is fun to run a show, and, as all of us know who have looked into the relationship between business and publicity, it it is far from unprofitable.

"As it stands, those of us who follow and love the game may not have the pleasure of seeing the beautiful Tilden strokes in tournaments this year because a group of over-excited committeemen have got into the mud and sunk beyond their depth.

"Oh, for a better sort of sportsmanship in the U. S. L. T. A. and oh, for a sense of humor."

KEEN INTEREST SHOWN IN BRIDGEVILLE RACES

Keen interest is being shown in the two automobile races scheduled at the famous Bridgeville Speedway, one of the best half-mile board tracks in the country, next Monday afternoon (Labor Day).

The Keystone Recreation Corporation, sponsor of the track, has arranged an attractive program of two races, the main event to be of 75 miles and the consolation affair of 25 miles.

Director Coslow, who is receiving entries, announces that the best drivers in the Tristate district have been enrolled and the qualifying trials promises to be productive of some keen competition.

SPENCER WINS FEATURE IN STRAIGHT HEATS

SYRACUSE, N. Y., Aug. 28.—(AP.)—Spencer, the leading money winner among the 2-year-olds last season, has become the champion 3-year-old of the trotting world by winning the classic Hambletonian Stake at the New York State Fair. Spencer, with Billy Leese in the sulky, made a show of his field and won in straight heats thereby enriching his owner, David M. Look of New York, to the extent of $45,000.

MINORS

GAMES TODAY.

American Association.
Columbus at Minneapolis.
Louisville at Milwaukee.
Indianapolis at Kansas City.
Toledo at St. Paul.

International League.
Reading at Toronto.
Baltimore at Buffalo.
Jersey City at Montreal.
Newark at Rochester.

Southern Association.
Birmingham at Mobile.
Atlanta at New Orleans.
Chattanooga at Memphis.
Little Rock at Nashville.

Mid-Atlantic League.
Scottdale at Charleroi.
Jeannette at Fairmont.
Wheeling at Clarksburg.
Cumberland at Johnstown.

Central League.
Canton at Dayton.
Springfield at Erie.
Akron at Fort Wayne.

N. Y.-Penna. League.
Syracuse at Elmira.
Binghamton at Williamsport.
Harrisburg at Wilkes-Barre.
York at Scranton.

STANDING OF THE CLUBS.

American Association.

	W.	L.	Pct.		W.	L.	Pct.
Ind'polis	78	60	.565	St. Paul	74	66	.529
Min'polis	78	63	.553	Toledo	69	71	.493
Kan. City	77	63	.550	Columbus	54	84	.391
Milwaukee	75	64	.540	Louisville	52	86	.377

International League.

	W.	L.	Pct.		W.	L.	Pct.
Reading	71	63	.530	Baltimore	68	64	.511
Toronto	71	63	.530	Montreal	70	68	.507
Buffalo	73	65	.525	Newark	64	71	.478
Rochester	68	62	.523	Jersey City	55	84	.396

Southern Association.

	W.	L.	Pct.		W.	L.	Pct.
Birm'ham	35	22	.614	Memphis	28	29	.491
Atlanta	37	24	.607	Mobile	26	31	.456
N. Orleans	31	27	.534	Chattan'ga	25	34	.404
Little Rock	32	28	.533	Nashville	21	38	.356

Mid-Atlantic League.

	W.	L.	Pct.		W.	L.	Pct.
Fairmont	35	22	.614	Johnstown	30	26	.536
Cumber'ld	33	24	.579	Wheeling	27	29	.482
Charleroi	31	25	.554	Scottdale	20	36	.357
Jeannette	31	25	.554	Clarksburg	18	38	.321

Central League.

	W.	L.	Pct.		W.	L.	Pct.
Dayton	34	21	.618	Ft. Wayne	26	28	.481
Erie	33	21	.611	Akron	24	30	.444
Springfield	27	27	.500	Canton	18	35	.340

New York-Penn. League.

	W.	L.	Pct.		W.	L.	Pct.
Har'sburg	74	48	.607	Syracuse	58	63	.479
Bingh'ton	75	49	.603	York	58	64	.475
W.-Barre	61	59	.508	Scranton	51	67	.432
Wmsport	62	63	.496	Elmira	44	75	.370

RESULTS YESTERDAY.

American Association.

Minneapolis	6	Columbus	5
Milwaukee	14	Louisville	5
Kansas City	7	Indianapolis	6
St. Paul	8	Toledo	7

International League.

Reading	3	Toronto	2
Buffalo	6	Baltimore	3
Newark	7	Rochester	2
Montreal	5	Jersey City	4

Southern Association.

Nashville	3	Little Rock	2
Birmingham	7	Mobile	4
New Orleans	4	Atlanta	1
Atlanta	4	New Orleans	3

Other clubs not scheduled.

Mid-Atlantic League.

Clarksburg	5	Wheeling	1
Fairmont	3	Jeannette	0
Johnstown	4	Cumberland	3
Scottdale	4	Charleroi	2

Central League.

Springfield	8	Canton	3
Dayton	12	Fort Wayne	9

New York-Penn. League.

Binghamton	4	Williamsport	2
Elmira	11	Syracuse	10
Elmira	2	Syracuse	1
York	5	Scranton	3

Harrisburg-Wilkes-Barre, rain.

SANDLOT SCORES

Grays	9	East Brady	3
Medio Lyceum	1	Hermitage	0
Kirsch	9	Homestead	4
Kremer	11	Sheridan M. E.	6
Verona Fire	4	Melic Bank	2
St. Boniface	3	J. Boyles	2
Ingram	4	Woodlists	1
Railways	10	Bylesby	1
Reliance	4	Rook	2
Butler	8	Natrona	2
E. L. Rogers	6	Swissvale	5

BRAVES WIN

TORONTO, Ont., Aug. 28.—(AP.)—Shut out for seven innings, the Braves rallied for four runs in last two innings, defeating Toronto, 4 to 1, in an exhibition game.

NOTES of the BOXERS

K. O. CHRISTNER of Akron and Joe Sekyra of Dayton, heavies, headline a card at the Taylor Bowl, Cleveland, tomorrow night. Babe Herman meets Johnny Sacco, of Buffalo, in the semi-final.

Joe Dundee's welterweight title will not be at stake in his 10-round bout with Young Jack Thompson, Negro star of California, at Comiskey Park, Chicago, tomorrow night, as the articles call for Thompson to come in at 148 pounds, one pound over the class limit. Thompson is a good puncher. He has knocked out Russie LeRoy and Eddie Dempsey, among others.

Pete Nebo and Dominick Petrone will top off a program of 50 rounds of boxing at a special Labor Day show at the Atlantic City speedway next Monday afternoon.

Jack Britton, 42-year-old former welterweight champion, boxes Pal Silvers, one of the best of the younger crop around New York, in the main bout of a show in the Queensboro Stadium, New York, tonight. Harry Dudley, Negro welter, who boxed around here last winter, meets the hard-hitting Harry Ebbets in the semi-final, and Jack Smith, former Mid-Atlantic League catcher, hooks up with Johnny Grosso, New York heavyweight, in another 10-round bout.

FIGHT RESULTS

At San Francisco—Mickey Walker, middleweight champion of the world, knocked out Armand Emanuel, seven rounds.

At New Castle, Pa.—Young Firpo won by a technical knockout over George Perotta, 3 rounds; Frankie Rio defeated Monte Sirko, eight rounds; Jimmy Belmont defeated Walter Dickerson, six rounds; Ray Crawford defeated Otis Williams, six rounds; Elmo Clark and Harry Miller drew, four rounds.

At Chicago—Tuffy Griffiths defeated K. O. White, 10 rounds; Ernie Owens defeated Tony Williams, eight rounds; Jack McCarthy defeated Louie Lavelle, six rounds; Sandy Garrison defeated Norman Brown, six rounds.

At Cincinnati—Howard Mitchell defeated Dick McDonie, eight rounds; Lon Lovelace and Harry Kreindler drew, eight rounds.

At San Antonio—Kid Adams defeated Billy Kane, four rounds.

At Little Rock—Milton Manguna defeated John Kelstein, 10 rounds.

At Louisville—Paul Allen defeated Jimmy Hackley, 10 rounds.

At Philadelphia—Al Gordon defeated Joey Williams, eight rounds; Midget Fox defeated Tommy Wilson, eight rounds; Al Coulon and Lou Tecco drew, six rounds.

At Buffalo—Art Weigand knocked out Joe Boland, six rounds; Freddie Mueller knocked out Joe Stone, 10 rounds; Harry Fuller knocked out Dave Cook, two rounds.

At Elizabeth, N. J.—Roberto Roberti knocked out Joe Savage, two rounds.

At Newburn, N. C.—Add Warren knocked out Pete Angeles, 1 round.

At Lakeland, Fla.—Willie Norwood defeated Urban Solero, 10 rounds; Leon Barnett and Tiger Hull drew, 10 rounds.

At Atlantic City—Benny Bass knocked out Tony Russo, 2 rounds.

At New York—K. O. (Phil) Kaplan knocked out Jack Palmer, 6 rounds; Benny Touchstone knocked out Paul Hoffman, 4 rounds; Herb Green won by technical knockout over Cechione Castoni, 5 rounds.

NOTICE, HARBISON

A letter awaits George C. Harbison, manager of the Brookline Tigers, at the office of The Pittsburgh Sun-Telegraph.

GREEN CAB
IS A FRIEND INDEED
300 Limousine Cabs
200 Telephone Stations
Busses—Tow Trucks and 700 Drivers
ALL AT YOUR SERVICE
Rates Reduced
25c first quarter mile; 10c each ½ mile thereafter
"Through Courtesy, Safety and Service We Grow."
GRANT 8100

Why Study Accountancy?
Write, Call or Phone for a Copy of This Informative Booklet
PITTSBURGH SCHOOL of ACCOUNTANCY
A Private School of Advanced Business Practice
Conducting Pace Course in Accountancy and Business Administration.
406-25 State Theater Bldg., 335 Fifth Ave.
Atlantic 0923 Pittsburgh, Pa.

It isn't always true that "oil won't mix with water"

It is always true that Amoco Motor Oil won't mix with water

Probably as long as you can remember you've heard that "Oil won't mix with water"--and accepted it as the truth. But it's not entirely true! Some motor oils readily form an emulsion with water--and the lubricant becomes a curdled mass of sludge. And right then and there it ceases to be a lubricant and becomes a source of danger to your motor.

But change that old saying by adding a couple of words! Make it read--"AMOCO Motor Oil won't mix with water" --and then it's a fact! No matter how much water accumulates in your crank case--due to condensation or atmospheric moisture--lubricating qualities of AMOCO Motor Oil will not be impaired. That's one more reason to mark up in your memory why you should be using AMOCO Motor Oil!

The AMERICAN OIL COMPANY
Affiliated with Pan American Petroleum & Transport Company
General Offices: Baltimore, Md.

AMOCO MOTOR OIL

GUARANTEED TIRE REPAIRING
ALCO'S COLUMN
"Good Afternoon—Alco Tire Company"
TUESDAY, AUG. 28, 1928

LAW'S SAKES!
JUDGE—"Speeding, eh? How many times have you been before me?"
SPEEDER—"Never, your Honor. I've tried to pass you on the road once or twice, but my bus will do only fifty-five."

Prepare for Labor Day Trips!
Now Guaranteed For Life*

And Sold at the
LOWEST PRICES IN 30 YEARS
GOODYEAR
SUPERTWIST CORDS
MARATHON
ENDURANCE CORDS

GOODYEARS Balloons	TRADE IN YOUR OLD TIRES	MARATHONS Balloons
29x4.40	$10.65	29x4.40 $ 7.95
31x5.00	$14.95	31x5.00 $11.20
31x5.25	$17.20	31x5.25 $12.90
33x6.00	$20.80	33x6.00 $15.60
33x6.75	$31.05	33x6.75 $23.30

CORDS	ALL OTHER SIZES ALSO REDUCED	CORDS
30x3½	$ 9.65	30x3½ $ 7.25
31x4	$15.20	31x4 $11.40
32x4	$16.15	32x4 $12.10
33x4½	$22.15	33x4½ $16.60

TRADE-IN TIRES—ALL MAKES—BRAND NEW—AT 33⅓% OFF.

*GUARANTEED FOR LIFE The broadest standard tire guarantee in the history of the industry. Each Goodyear or Marathon is guaranteed against defects for the entire life of the tire. No limit as to time or mileage. Adjustments, if necessary, on basis of normal service expectancy.

Two silver stripes and this medallion in silver on the sidewalls distinguish this "Tire of Tires."

Even the BLIND can tell that DOUBLE EAGLES are Supreme!

This incident occurred in Saginaw, Michigan. R. S. Misere stepped up to the counter to sell two dealers from Ithaca (one of them blind), six Goodyear Heavy Duty tires to replace those of another make on a car.

Misere handed them sections of the Heavy Duty All-Weather and the Double Eagle. And as soon as the blind brother had examined and compared the other sections with the D. E., he inquired how soon could they get Double Eagles.

We warn you in advance that Goodyear "Double Eagles" will last as long as you probably will drive your car.—C. E. Hamilton, President.

In 14 to 16 Minutes We Change ALL the Tires on Your Car!

SOME SPEED! For Example: We take off one old tire and put on a new tire in 3½ to 4 minutes with disc wheels—wood wheels, less than 5 minutes.

Try Our Speed On Your Next Puncture

"I BET YOU $1!"
Any time an Alco Service Man fails to replace your lock nut, dust cap or valve cap, call it to his attention and he will deduct $1 from your bill.
MORAL: My men don't forget and you aren't annoyed to find later that one of these parts was left off your tire.
C. E. HAMILTON, President.

PUNCTURES
Guaranteed Work
All Tires
50c includes taking tire off rim, repairing puncture, removing rust, straightening and graphiting rim and remounting tire.
50c

24-Hour Service at 3560 Bigelow
Road Service—Mayflower 5300
Open a Convenient Charge Account or Use Alco's Easy Club Plan

ALCO
TIRE CO. GOODYEAR SERVICE STATIONS
3560 BIGELOW At the West End of the Safety Island
Telephone MAYFLOWER 5300—All Stores
Downtown Store: 15 Second Ave. Court 1925
ROAD SERVICE 8 A. M.—9 P. M.
East End Store: 6208 Broad St. Hiland 1182

SEEDED TEAMS WIN IN NATIONAL DOUBLES TOURNEY

The Yankees Have Recalled Everybody But Yellowhorse

★ SUN-TELEGRAPH ★ SPORTS ★

WILDER JOINS TUNNEY

LONDON, Aug. 28.—(INS.)—Gene Tunney, retired heavyweight champion, who returned from Dublin last night, joined his friend, Thornton Wilder, American novelist, today. Tunney and Wilder plan to leave for Paris on Saturday or Sunday. Later they will go to Avignon for a combination pedestrian and motor tour through the maritime Alps.

SPEAKING OF SPORTS

by HARRY KECK
SPORTS EDITOR

CONSIDERABLE indignation has been expressed among the friends of the Misses Susan Laird and Josephine McKim, Homestead mermaids, who recently were welcomed back home from the Olympic games, because this pair was removed from the American team in the final heat of the 400 meters relay race after having helped to set a world record in the trials.

Just how it was possible to make substitutions in the personnel of a team after the trial heats had been contested is something that is not easy to explain, and the girls were asked for their side of the story upon their return home. Naturally, they were reluctant to speak of the matter, but, on urging, stated the details of the switch and as a result their friends still are awaiting a satisfactory explanation from the A. A. U. and Olympic authorities.

ACCORDING to the girls, they were told on the morning of the final that they would have to race it out in a trial against time with the two other members of the relay team in the trials, the Misses Eleanor Garratti and Albina Osipowich, and, after the test, they were informed they had made the slowest time and would have to drop off the team to make room for Misses Adelaide Lambert and Martha Norelius, both of New York, in the final. The team of Norelius, Lambert, Osipowich and Garratti then went on to win the final, and, so far as the authorities were concerned, that was all there was to the incident. But not so with the friends of the Homestead girls. They want to know why Miss Lambert, who made the team as a backstroke swimmer, and Miss Norelius, who was to compete exclusively in the 400 meters free style, were placed on the relay team just in time to snatch the glory at the expense of Misses McKim and Laird, after the latter pair had worked their way through the final trials over here and then had been members of a record-breaking relay team in the trials over there.

It is a queer case, John T. Taylor, of Pittsburgh, secretary-treasurer of the Allegheny Mountain Association of the A. A. U., was the manager of the American team. He places the responsibility for the switch on Coach William Bachrach, of Chicago. What I want to know, aside from the question of unfairness to the two Homestead girls, is whether it was considered fair of the United States to send two fresh swimmers in as members of its team against the quartets of the other nations in the final? How was that end of it arranged?

FAST HEATS FEATURE 27TH WARD PROGRAM

The boys stayed on their feet at the open air boxing show of the Twenty-seventh Ward A. C. on the North Side last night, not a knockout or knockdown being registered in any of the six fine bouts.

In the feature bout, a 147-pound battle, Young Bretch of the home club defeated Carl Montebanno, of the Braddock Library club in three fast rounds. The summary:

135-pound class—Johnny Artingere, unattached, defeated Eli Redokivitch, Duke O'Hara Club, four rounds.

112-pound class—Paul Belenti, Twenty-seventh Ward A. C., defeated Al Van Gura, Braddock Library, three rounds.

112-pound class — Sam Faris, Willow Club, defeated Tony Marino, Duke O'Hara Club, three rounds.

118-pound class—Young Frolius, Willow Club, defeated Tom Murphy, Duke O'Hara Club, three rounds.

126-pound cass—Billy Powers, Braddock Library, defeated Whitey Simeon, Uniontown, three rounds.

147-pound class—Young Bretch, Twenty-seventh Ward A. C., defeated Carl Montebanno, Braddock Library, three rounds.

U. S. STARS ADVANCE TO 2ND ROUND

BROOKLINE, Mass., Aug. 28.—(AP.)—The eight seeded pairs in the national doubles tennis championship tournament have advanced to the second round here on the courts at Longwood Cricket Club, all but one without great opposition.

The exception, Jean Borotra and Rene De Buzelet of the French team survived yesterday only after they exhibited for almost three hours what probably was the brightest play which will be seen during the tourney.

After quickly dropping the first two sets, 4-6, 4-6, to Edward Higgs and I. C. Collins, of England, Borotra steadied and the Frenchmen saved the match by taking the third set, 6-3. They won the fourth set after 22 games and the fifth, 10-8.

Henri Cochet and Jacques Brugnon, of the French Davis Cup team and winners of the Wimbledon doubles championship, teamed with Kenneth Appel and Ted Burwell in a three set match which went 6-2, 6-2, 7-5.

Lott and Hennessey disposed of H. H. Hyde and Amos Wilder, both from Hartford, Conn., 6-2, 6-2, 6-1, without exerting themselves.

E. N. Williams II. and Watson Washburn, the veterans seeded third in the domestic group, remained in the tourney by setting back Brooks Fenno and Sam Ewing, 6-2, 6-2, 6-1. The fourth seeded American pair, W. W. Ingraham and A. W. Jones defeated Karl Kaufman and C. Barnes, the Missouri Valley doubles champions, 6-1, 6-3, 6-1.

WALKER STOPS A. EMANUEL

SAN FRANCISCO, Aug. 28.—(AP.)—Mickey Walker, middleweight champion, made an impressive entry into the light-heavyweight ranks last night when he scored a sensational knockout over Armand Emanuel, San Francisco, in the seventh round of their 10-round bout.

A short right hand to the jaw as Emanuel came in dropped the San Francisco boy for the full count after he had just regained his feet from taking a nine count.

A crowd of 20,000 persons, bringing the gate receipts to an estimated $50,000, attended.

Seats on Sale For Labor Day Double Bill

Reserved seat tickets for the two big holiday baseball games at Forbes Field next Monday (Labor Day), in which the Pirates will grapple with one of their pennant rivals, the Chicago Cubs, were placed on public sale today at the usual agencies. They may be obtained at 608 Wood street, the Grand Theater Arcade, and 6025 Penn avenue. The sale will continue throughout the week.

The morning game will begin at 10:30 o'clock and the afternoon contest at 3 o'clock. Two large fan turnouts are anticipated.

INDOOR SPORTS by Tad

HE'S BEEN HERE TWO WEEKS
HE ALWAYS SMELLS OF CLOVES
YES-YES THE HOT SPRINGS ARE DOWN THE LANE BACK OF THE HOTEL
YEAH- BUT WHAT I WANT TO KNOW IS HOW ARE THEY HEATED?
I KNOW HIM - HE'S A SCOTCH FLUTE PLAYER BUT HE ONLY USES ONE HAND
THEY SAY HE HAS 2 SONS-TWINS - BUT HE ONLY HAS ONE OF 'EM PHOTOGRAPHED AT THE GALLERY
I HEAR HE'S SO TIGHT HE WONT EVEN BORROW TROUBLE
SHE DIDNT MISS HER HUSBAND BUT SHE SURE DID MISS HER MEALS
INDOOR SPORTS
LAMPING A LONESOME GUY AT THE SUMMER RESORT WHO IS TRYING TO PICK OFF A NICE CHATTER PAL FOR THE DAY
Great Britain rights reserved © 1928, by Int'l Feature Service, Inc.
AD-8-28

LONG'S SPORT COMMENT

(Continued from Page Seventeen)

games, the Pirates drew a step nearer to both third and fourth places, as the Cubs meanwhile were losing to the Cardinals.

The Bucs, therefore, are only one game below fourth position and only two games below the third notch.

FURTHERMORE the advantage of both the Cubs and Reds over the locals exists entirely in the "Won" column.

All three clubs have suffered the same number of defeats, and the Bruins and Reds are ahead of the Pirates merely because they have played more games than Pittsburgh and won them.

Fred Fussell

BUSH'S battlers will have a chance to overcome that advantage later in the schedule, during which they will play four games more than the Cubs and two more than the Reds. Home for two games with the Quakers today and a single tomorrow they may be able, by playing their hardest and refraining from holding the Phils cheap, to help their own cause to some extent before getting a crack at the Cardinals Thursday, Friday and Saturday. It is hoped that Burleigh Grimes will be ready for the latter series, as it is a blow to the Bucs to have the spitball star out for even one turn.

DAZZY VANCE, fairly prominent as a strike-out artist himself, does not share the opinion expressed by some baseball men that Bob Grove is following a harmful course in "bearing down" as he did last Thursday, when he fanned five Cleveland batters in a row on 17 pitches.

Vance not only scouts the theory that the strain will take something out of Grove's hurling arm and shorten his career, but contends that if the star southpaw of the Mackmen can build up an impressive strike-out record he will be in a position to command a much larger salary for the reason that he will be a drawing card.

"THAT way of pitching does not shorten a fellow's career," said Vance. "Seventeen years ago, when I was in the Nebraska State League, a scout looked me over and promptly turned me down. Said I wouldn't last two years the way I pitched. But here I am, still able to get by. I met that chap a few years ago and reminded him of what he had said. He came back with some remark about baseball scouts not being infallible.

Dazzy Vance

"In 1924 I pitched against Cincinnati and struck out Sammy Bohne, Bubbles Hargrave and Eppa Rixey on nine pitched balls. If I remember rightly, one of them fouled a pitch. Some of the folks thought then that I was taking too much out of myself, but apparently I wasn't.

"FANS want to see you fan batters when they know you are in the habit of doing it more frequently than most pitchers. The average pitcher who can win 20 games or more is considered good and draws a fair salary. His stipend probably will run between $12,000 and $15,000. But the fellow who wins his 20 games or more and in addition can give the fans an occasional thrill is worth that much more. They don't pay Babe Ruth a huge salary just because he can catch flies and hit well. In that respect he is not better than lots of outfielders. It's his homers that bring home the bacon and it's strikeouts that will do the same for Grove."

Sammy Mandell

SAMMY MANDELL, lightweight title holder, would have plenty of work on his hands if he desired to fight his way through the entire list of battlers who aspire to his crown.

There are more contenders or good prospects in the lightweight class than any other, as shown by the following list, counted off by a veteran observer: Jimmy McLarnin, Joe Glick, Tommy Grogan, Manuel Quintero, Billy Wallace, Jack Berg, King Tut, Freddy Mueller, Stanislaus Loayza, Bruce Flowers, Lope Tenorio, Phil McGraw Joey Kaufman, Jackie Fields, Baby Joe Gans, Billy Petrolle, Louis (Kid) Kaplan, Eddie Wagner, Lew Kirsch, Babe Herman, Harry Cook, Eddie Elkins, Jimmy McNamara, Jackie Pilington and others.

PIRATES

(Continued from Page Seventeen)

Benge would be on the mound in the first struggle. Bert thinks he may call upon Lefty Sweetland in the closing argument of the day.

HURST OUT OF GAME

The Quaker front will be somewhat changed for the series in Pittsburgh owing to the injury sustained a few days ago by First-baseman Don Hurst. Hurst has been sent home to receive proper treatment. In his absence, Fred Leach, clever leftfielder, is filling in at the first sack. Cy Williams has been ushered into outfield duty in the emergency.

Hot times are in the offing for the Oakland Orchard. The doubleheader of today will be followed by a single game with the Quakers tomorrow. The departure of the Phillies will mark the noisy approach of Skipper Bill McKechnie and his fast-going Redbirds. The Cardinals will help to furnish the excitement in the last three days of the week.

Fred Fussel pitched the Pirates to victory yesterday in Cincinnati. The sole lefthander of the Pittsburgh roster was solved for 14 hits, but when a pitcher allows that many bingles and only four runs he generally is delivering a smartly pitched ball game. And Fred is nothing if not smart on the mound.

LUQUE BEATEN

Among the Reds taking the count was Senor Adolfo Luque who was shelled off the hill in the sixth inning. Peter Jablonowski took Dolf's place on the slab, but the Pirates broke out again in the eighth for two tallies.

Grantham's three-bagger and Traynor's single on top of a walk to Paul Waner gave the Pirates two runs and a fat edge at the outset. In the third the Bucs added three more, partly on account of loose play in the Red infield. The Pirates were reaching Luque in the sixth when he was derricked.

Fussell kept the numerous Red hits scattered in such a way that the Rhinelanders could not get any big rallies under way. The Hendricksmen scored single tallies in the second, sixth, seventh and ninth.

TOLEDO PRO WINS

CANTON, O., Aug. 28.—(AP.)—Julian Blanton, of Toledo, led a field of 60 professionals yesterday in a 36-hole medal play competition at Brookside Country Club, winning the Buckeye pro championship by two strokes, and taking honor position among the five players who will represent Ohio State in the national pro tourney at Baltimore this fall.

Now! LIFEBUOY Shaving Cream

...its double-dense lubricating lather soothes, heals—ends *tenderface*

HERE'S a new kind of shaving cream that ends *tenderface* in two distinct ways.

First—its lather is so soothing and healing that it ends all burning and smarting.

Second—this lather is not only of *double-dense* consistency, but is so penetrating and compact that it completely lubricates the skin. You get the quickest, smoothest shave you've ever known.

Most shaving irritation is due to friction — the rough scraping of razor over skin. Only *complete lubrication* can end this friction.

Ordinary lather cannot lubricate completely. It is too light and frothy. Lifebuoy Shaving Cream lather, however, being *double-dense* and highly penetrative, hugs the face so closely that a *thoroughly lubricated* shaving surface is formed. You get a marvelously clean shave—without tugging, pulling or friction—yet your razor scarcely seems to touch you.

Moreover, this new shaving cream contains the same protective ingredient as Lifebuoy Health Soap. Keeps skin clear, smooth, healthy.

Lifebuoy Shaving Cream lather is also remarkable for its *lasting* qualities. Stays fresh and moist until the end of the shave.

Get the big red tube today!

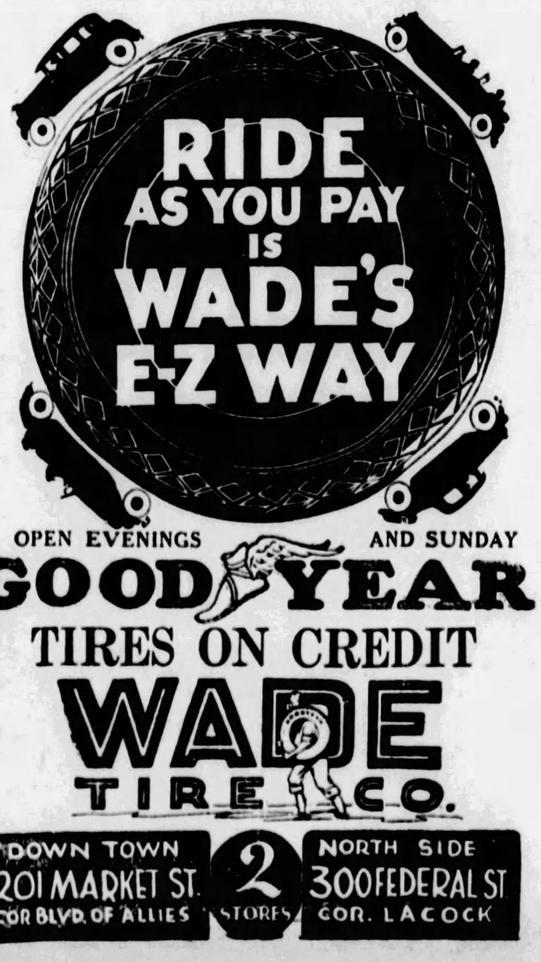

OPEN EVENINGS AND SUNDAY

GOODYEAR

TIRES ON CREDIT

WADE TIRE CO.

DOWN TOWN 201 MARKET ST. COR BLVD. OF ALLIES

2 STORES

NORTH SIDE 300 FEDERAL ST COR. LACOCK

STATE S. A. R. EVENT OPENS

The state golf championship of the Pennsylvania Society, Sons of the American Revolution, is being played today at the St. Clair Country Club. A large field is entered in the competition, which is at 18 holes medal play under full handicap.

FATHERS AND SONS PLAY

A fathers and sons' tournament is being played at the Highland Country Club today by members of that club. A fairly large field is competing.

When Sour Stomach comes take ACIDINE

the wonderful new remedy for sour stomach, indigestion, constipation, and gas. ACIDINE brings sure results. When other remedies have failed, take

ACIDINE

THE GREAT DIGESTANT

AT YOUR DRUGGISTS

More Sales for Us—MORE SAVINGS for YOU!

Firestone

—built tires at cut-profit prices during our big

Labor Day TIRE SALE

Tires Guaranteed for Life against any and all defects

HOW DO WE DO IT?
HERE'S OUR ANSWER:

Big volume of sales at small profit. The more the public buys the lower the price—you can't afford to put off buying those tires you NEED one day longer. Never before have we seen or heard of such astounding values and low prices. Drive in—write or telephone.

BUY NOW!

FIRESTONE		OLDFIELD	
30x3½ Reg.	$7.95	30x3½ Reg.	$ 6.05
30x3½ Ex. Size	9.05	30x3½ Ex. Size	6.75
32x4	15.15	32x4	11.30
32x4½	19.95	32x4½	15.10
33x5	27.15	33x5	22.15
4.40x21	10.00	29x4.40	7.35
4.50x21	11.15	30x4.50	7.85
5.00x21	14.00	30x5	10.95
5.25x20	15.65	30x5.25	12.15
6.00x20	18.90	32x6.00	16.35

COURIER		AIRWAY	
30x3½ Reg.	$ 5.25	30x3½ Reg. Cl.	$3.95
30x3½ Ex. Size	5.40		
32x4	9.10	29x4.40 Balloon	$4.95
29x4.40	6.30		
30x4.50	6.90		
31x5.25	10.35		

All Other Sizes Priced Proportionately Low

National Tire Company, 5750 Baum Blvd.
Economy Tire Shop, 926 Liberty Ave.
C. H. Poerstel Tire Co., 3721 Bigelow Blvd.
Vaught Kimmich, 720 James St.
Dormont Tire Shop, 2914 W. Liberty Ave., Dormont
Paul Westlake, 5433 Walnut St.
Greenawald's Tire Service, 4060 Penn Ave., 1602 Bigelow Blvd.
Ray G. Steele, 7215 Kelly St.
Standard Tire Co., 127 Fancourt St., 5975 Center Ave., 508½ Braddock Ave.
Wm. Penn Tire & Auto Supply, 618 Bigelow Blvd.
Meyer Sigal, 2019 Center Ave.
Sheridan Accessory & Battery, 2801 Chartiers St., Sheridan
SullyS, Inc., 5900 Penn Ave., 420 Wood St.
Linden Service Station, 417 Lincoln Ave., Bellevue

STOCKS-BONDS-GRAIN-PROVISIONS-LIVESTOCK

ROUND TABLE of BUSINESS

Local Labor Difficulties Hide Fact That Industrial Disputes Are Decreasing With Fewer Men Affected.

By GEORGE H. SNYDER.

WITH coal labor troubles in our back yards for more than three years we have lost sight of the fact that employers and workers are learning to live in the same world without cutting each others' throats.

Whether improved personnel relations are due to general prosperity or to better mutual understanding is difficult to determine, but the fact remains that capital and labor are nearly at peace.

THERE were fewer industrial disputes in 1927 than in any of the 12 years during which the Department of Labor has kept statistics on the subject. Last year there were 734 disputes compared with 1,035 in 1926 and 8,789 in 1916.

In 1916, 1,599,917 employes were involved in disputes against only 349,434 in 1927. The figures cover disputes involving six or more workmen over a period of one day or more and no distinction is made between strikes and lockouts.

DURING the 12 years covered by the figures there were five industries which were the chief offenders in industrial troubles. The coal industry was one. The others were the building trades, clothing, metal trades and textile industries.

From 1916 through 1927 there were 4,279 disputes in the building trades, 3,483 in clothing, 3,126 in the metal trades, 1,956 in textiles and 1,903 in coal mining.

THE fact that employes have fared better than the employers recently may be the explanation of the reduction in the number of strikes. In 1927 235 disputes were decided in favor of the employes, 169 in favor of the employers and 129 were compromised.

Whether it has been prosperity or whether strikes in previous years have gained satisfactory advantages for the workers, labor and capital have few grievances.

INCIDENTLY, little is now heard of the fear of socialism which was rampant a few years ago. Prosperity and short hours have laid the industrial dissatisfaction to rest which worried corporations in 1920.

The radical agitator has poor ground in which to sow his seed, when most workingmen own cars, are paying for their own homes and even own stock in the companies which employ them.

From time to time the increase in the use of modern machinery, which throws men out of work, is bewailed. Mass production is not a danger from the standpoint of labor although labor has attempted to stop this natural economic development.

THE introduction of labor saving devices have temporarily thrown hundreds of men and women out of work. There is no logical refutation of this statement. But in the long run labor has benefited as much as capital from this mechanical age. Where there have been hardships for isolated groups the eight-hour day for labor, as a whole, would be impossible without modern machinery. While machinery has thrown hundreds out of work it has made better wages and shorter hours possible for thousands.

These higher wages and the increased leisure have taken up much of the slack in the surplus supply of labor. They have contributed to the development of the automobile, the motion picture and other industries which have created new jobs undreamed of a few years ago. Modern machinery is solving the problem which it is creating.

PETROLEUM PRICES

Pennsylvania (N. Y. Transit Lines)	$3.20
Bradford (National Transit Lines)	3.20
Pennsylvania (National Transit Lines)	3.10
Pennsylvania (S. W. Pa. Pipe Lines)	3.10
Pennsylvania (Eureka Pipe Lines)	3.00
Pennsylvania (Buckeye Pipe Lines)	3.00
Kester crude	1.70
Corning (Buckeye Pipe Lines)	1.80
Cabell grade (Eureka Pipe Lines)	1.45
Somerset (Cumberland Pipe Lines)	1.90
Ragland grade oil	1.95
Western Kentucky	1.48
Lima	1.60
Indiana	1.37
Princeton	1.67
Wooster	1.67
Plymouth	1.67
Illinois	1.55
Waterloo	1.45
Sharon (Mich.) Berea sand oil	1.79
Sarnaw (Mich.) Sarnaw sand, 42° gravity	1.80
Petrolia (Canada)	1.95
Oil Springs (Canada)	2.02

Pittsburgh Clearing House.

	Exchanges.	Balances.
Today	$26,555,005.63	$11,787,326.55
Week ago	26,553,786.73	11,030,290.54
Year ago	25,124,986.02	9,843,721.97

New York Clearing House.

NEW YORK, Aug. 28.—(INS.)—Clearing house statement: Exchanges, $1,254,000,000; balances, $113,000,000; Federal Reserve Bank's credit balances, $75,000,000.

HIGHER MONEY PUTS DAMPER ON STOCKS

NEW YORK, Aug. 28.—(AP.)—High money rates had a restrictive effect on trading in today's stock market, but speculators for the advance retained control of the price movement. New leaders were brought forward in the amusement, chemical, food, metal, motor accessory and public utility groups. Early gains ranged from 1 to nearly 6 points, with more than a dozen issues lifted to new high levels. There were several soft spots scattered throughout the list.

Call money renewed at 7½ per cent, as against 7 yesterday, and held steady at that figure throughout the early trading despite the calling of about $15,000,000 in bank loans. Bankers revised their maximum estimates of Labor Day currency demands from $50,000,000 to $75,000,000.

Revival of activity and strength in International Nickel, which soared near 6 points to 108½, the highest price on record, was one of the day's features. Biscuit shares continued to anticipate increased earnings as a result of the lower wheat prices, National Biscuit extending its early advance to 4½ points while Loose Wiles attained a new peak at 66½, up 2½. Fleischmann and American Beet Sugar also eclipsed their previous 1928 high prices.

New stock of the Consolidated Gas Company, which recently declared a 100 per cent stock dividend, was admitted to trading, running up from an opening price of 74 to 77. The old stock closed yesterday at 148. R. H. Macy, selling "ex-rights," opened at 134 and quickly mounted to 140¼, while the "rights" moved up from 247 to 259. Motor Products, U. S. Rubber first preferred, Stanley Company of America, Adams Express and Commercial Investment Trust sold 4 to 5 points higher.

General Motors and Radio failed to participate extensively in the upward movement, but held firm around yesterday's final prices. General Electric rallied on the resumption of heavy buying in that issue, and U. S. Steel common touched 153 for the first time since last April.

Jersey Central broke 11¾ points to 300 and showed little recuperative power. International Harvester and Freeport Texas each fell about 5 points and Loft was able to make up only part of its early 4-point drop.

Demand sterling touched a new low level for the year at $4.84 13-16.

DIVIDEND NEWS

$1 on New Haven.

The New Haven Railroad declared a dividend of $1 on the common and the regular quarterly of $1.75 on the preferred. Previous dividend on common was $1, declared February 14. The common is payable October 10 and the preferred October 1 to stock of record September 10.

* * *

Reo Declares Extra.

Reo Motor Car Company declared the regular quarterly dividend of 2 per cent and an extra of 3 per cent, payable October 1 to stock of record September 10.

* * *

Union Carbide.

Union Carbide and Carbon Corporation, regular quarterly $1.50.

* * *

Brillo Manufacturing.

Brillo Manufacturing Company, Inc., regular quarterly 50 cents on class A, payable October 1 to record September 15.

* * *

Penna. Water and Power.

Pennsylvania Water and Power regular quarterly 62½ cents, payable October 1 to record September 14.

* * *

May Drug.

May Drug Stores quarterly dividend of 37½ cents a share is payable October 2 to stock of record September 10.

* * *

American Safety Razor.

American Safety Razor Company declared the usual 25 cents extra dividend and $1 regular quarterly dividend both payable October 1 to record September 10.

* * *

Fleischman Company.

The Fleischman Company declared the regular quarterly 75 cents dividend on the common stock, payable October 1 to record September 13.

* * *

Allied Chemical Preferred.

The Allied Chemical declared the regular quarterly dividend of $1.75 a share on the preferred, payable October 1 to record September 11.

* * *

American Can Preferred.

The American Can Company declared the regular quarterly 1¾ per cent preferred dividend payable October 3 to record of September 14.

* * *

Usual Congress Cigar Extra.

The Congress Cigar Company declared the usual 25 cents extra and regular quarterly $1 dividends on the common stock, payable September 29 to record September 14.

* * *

Pettibone Mulliken.

The Pettibone Mulliken Company declared regular quarterly dividends of $1.75 each on the first and second preferred stocks, payable October 1 to record September 20.

CHICAGO BOARD

CHICAGO, Aug. 28.—Weakness in Liverpool was reflected in wheat prices at Chicago in the opening trade today, quotations at the outset falling from ½ to ¾c below Monday's close. Scattered selling was attended later by further moderate reactions, while the market firmed up, opening steady at yesterday's closing figures to ¼c higher. Oats and provisions were fractionally lower.

Early selling in the wheat pit was influenced by the lower prices in Liverpool, where reports of favorable harvest weather was a factor. Forecasts of showers in Canada, with possible damage to the new crop was not substantiated. Private advices from Winnipeg discounted the likelihood of frost damage, declaring the crop was 80 per cent made a week ago, and more than 40 per cent of the crop was already cut. Hedging sales were beginning to be felt, but after the weak start some of the losses were regained. Trade was slow and in narrow limits.

September corn was again in the forground today, advancing about a cent over the previous close in the early sales. Thunder showers were looked for over much of the domestic corn belt today. After a slow start, oats exhibited a firm undertone and rose more than a cent for September delivery. Some attention was paid to shipments of 1,115,000 bushels of oats from here to eastern and Canadian points.

Some of the losses in wheat were wiped out by noon, but the market was still ¼ to ½c lower, with corn up 1¼ to 2⅝c, outs 1¼c higher and provisions 2c higher to 2c lower.

The following quotations on the Chicago Board of Trade are reported by A. E. Master & Co.:

	High.	Low.	Close.
WHEAT—			
September	1 12⅞	1 09⅞	1 12⅝
December	1 18¾	1 15⅝	1 18
March	1 22⅝	1 20⅜	1 22⅜
May	1 25½	1 23⅛	1 25¼
CORN—			
September	97⅛	93⅞	97¼
December	76¼	73⅝	76¼
March	79⅛	76⅞	79⅛
May	81	78⅝	80⅝
OATS—			
Sept. (new)	39⅝	37⅞	39⅝
Dec. (new)	41⅞	40⅛	41⅞
March	43⅝	42⅛	43⅝
May	45	44⅛	45
RYE—			
September	97¼	95⅜	97
December	99	96⅛	98⅝
March	1 01	98¼	1 00⅝
LARD—			
September	12 45	12 37	12 45
October	12 60	12 52	12 57
RIBS—			
September	14 35	14 25	14 35
October			14 10
BELLIES—			
September	15 97	15 90	15 90
October			16 02

NEW YORK CLOSE WITH COMPARISONS

STOCKS	Tuesday High	Tuesday Low	Tuesday Close	Aug. 27	Aug. 21
Abit P&S.	51⅜	50½	51	51⅜	52½
Do pref.	90	86⅞	90	....	89¾
Abrah & S.	109⅞	104¼	109⅞	105	101½
Do pref	111	110¾	111	110⅝	....
Adams Ex.	340	332	340	....	301
Do pref.	52¼	52¼	52¼	52¼	53
Adv. Rmly	41¾	41	41	41¾	42⅝
Ahum Ld.	3	2⅞	3	3	3
Air Red'n.	76⅞	75¾	76⅞	76⅛	73
Ajax Rub.	9	8⅝	8⅝	8¾	8
Alaska Jun	3⅝	3½	3½	3¾	3¾
Alb P.W.P	26¼	26	26	....	27
Allied C&D	201⅜	197	201	197¾	189¾
All-Chimr.	134¾	133	133	133	131
Amal Lth.	10½	10½	10½	10¾	10¾
Am da Cor	30⅞	30⅞	30⅞	30¾	31
AmAgChm	197⅛	191⅝	193⅝	191¼	201⅝
Do pref.	71¾	70¼	71½	71½	75⅝
A Bk Note.	122	121¾	121¾	122½	123
A B Sugar.	24½	23	24¼	23¼	23½
Do pref.	59	59	59	60¼	....
Am Bos M.	32⅜	31⅞	32⅛	32⅛	33
A B Sh F'y	42⅞	42¼	42½	42⅝	40½
A Brn B'v.	13	13	13	13¾	14
Am Can.	107⅜	105⅛	106⅝	105⅝	107
A Car F'y.	94⅛	92½	94⅛	92½	..
A Drg Syn.	12⅞	12½	12¾	12⅝	12
Am Enc T.	68½	68⅜	68½	....	....
Am Exp.	226	215	226	215	195
A For Pw.	37¾	36½	37⅛	36¾	35¾
Do pref.	107¼	107	107	....	107⅞
Do 2d pf.	94	93¼	93⅞	93¼	93¼
A Hide&L.	10	10	10	....	....
A Hme Pd.	76⅝	76	76¼	76¼	....
Am Ice Sc.	43¼	43	43¼	43¾	43½
Am Int'at.	105⅛	103⅝	105	104¼	....
A La F&F.	6¼	6	6⅛	6¼	6⅜
Am Lin sd.	120¾	117¾	120⅛	117¼	116¾
Am Loco.	99	96½	99	95⅞	90
Do pref.	116¼	116¼	116¼	....	....
Am Metal	48¼	47	48¼	46½	47
Am Piano.	....	....	....	....	....
Do pref.	54	54	54	54	53¾
A Pw & L.	85	83	85	84¾	86
Do 6% p.	103¼	103⅛	103¼	....	103⅛
A Radiat.	150¾	150½	150½	152	150½
Am Ry Ex.	126¼	126¼	126¼	126¾	....
A Rep'lics.	66⅜	65⅛	65⅞	65⅞	....
Am S Raz.	66¾	65	66	64½	65½
Am Seat.	33	33	33	33	....
A Smi&R.	237⅝	232¼	237⅜	234⅜	218
Do pref.	134	134	134	....	....
A Sti Fdy.	56	55⅛	55⅞	55¾	53⅞
Do pref.	111½	111⅛	111⅛	110⅞	111
Am Sugar.	71⅞	70¾	70¾	71⅞	72
Do pref.	107⅝	107⅝	107⅝	....	....
A Sumat.	64½	64½	64½	64¾	64¼
AT&Cable.	223¼	223¼	223¼	....	....
A T & T.	178⅞	178	178¾	178⅛	180⅜
Am Tob.	....	....	....	164½	162
Do B.	164¼	164	164¼	164½	162½
Do pref.	117¾	117¾	117¾	....	....
A Typ F'rs	114¾	114¾	114¾	114⅝	109
Do pref.	109	108⅛	108⅛	109	108⅛
A W Wks.	59	58½	59	59½	57⅞
Do 1st pf	100	100	100	....	100½
Am Wool.	17	15⅜	16½	17	17¼
Do pref.	41⅞	40½	40½	42	43⅜
A Zinc & L	29⅜	27⅛	29⅛	27	....
Do pref.	88⅛	86¾	88⅛	....	86⅝
Ana da Cp.	71	69¾	71	70¼	66
Ar Dn Md.	80½	79¼	80½	77⅛	78
Do rits.	3½	3½	3½	3¾	3¼
Arm Di pf.	94⅞	94⅞	94⅞	95	94¾
Arm Ill A.	21¾	21¼	21½	21⅞	19½
Arm Ill B.	11	10⅝	10⅝	10⅞	10¼
Arm Ill pf.	88	87⅞	88	88	86¾
Arnold Co.	39⅞	39¼	39⅞	40	39¾
Art Mtls.	28¾	28¾	28¾	....	....
As d Dr Ge	48¼	47¾	47¾	47⅝	48¼
Ass'd Oil.	50	49¾	49¾	....	49¾
A T & S F.	194¼	192½	194¼	193⅜	192⅝
Do pref.	104⅝	104⅝	104⅝	104½	....
At G&Wi.	52⅞	49⅞	51⅞	49¾	49
Do pref.	55	53⅜	53⅝	....	51⅞
Atl Ref.	167¼	166	167¼	166⅞	162¼
Atlas Pow.	79⅞	79⅞	79⅞	....	....
Do pref.	104¾	104¾	104¾	104¾	....
Aust Nich.	5⅜	5⅜	5⅜	5¾	4½
Do pref.	29¼	29¼	29¼	....	....
A Cred A.	64	64	64	....	62½
Atostrop A	45¼	45¼	45¼	....	....
B & O.	110½	109⅛	110	109¼	112
Bang & Ar.	75½	75¼	75¼	75½	75
Barnet L.	25	25	25	....	....
Barns U A.	27⅛	26¼	26¾	26	24⅛
Bayuk Brs.	104	104	104	....	....
Beacon Oil.	16½	16⅛	16½	16½	16⅞
Bennett P.	80⅞	79½	79⅞	79	76½
Beld Hem.	14⅞	14⅞	14⅞	15⅜	17¾
Bel N Ky.	....	....	....	....	....
Do P pref	86½	86½	86½	87½	....
Beth Sti.	64⅛	62⅛	63½	62½	61⅜
Best & Co.	75⅞	75⅛	75¾	75⅞	76¾
Booth Fish	8	8	8	....	8½
Do 1st pf	55	55	55	55	56
Borden Co.	167⅞	166	167⅞	166	167⅝
Bost&Me.	75	75	75	....	75
Bot y CMA	9	9	9	....	12
Briggs Mfg	42½	40	42	40	36¼
British Sti.	5¼	5¼	5¼	5⅜	3¾
Do 2d pf	8	7¾	8	....	....
Brock Mot.	65	63⅞	64	63⅞	61¼
Do pref.	128⅛	128⅛	128⅛	....	123
Bkn Edis.	250	248	250	....	....
Bkn Man.	67¾	66⅝	67¼	67¼	68⅞
Bkn U Gas	152	145	151¾	144	142
Brun Ter.	41⅞	41⅞	41⅞	42½	42
Brun B.C.	48	44⅛	48	45⅛	45¼
Bucyr Erie	36	35⅜	36	36	36
Do C V p	45	45	45	46⅜	45⅞
Burns Bro.	....	....	....	....	....
Do pref.	106	106	106	....	....
Burr Ad M	154	152½	153½	....	144¾
ButteC&Z.	8½	8	8¼	8½	7
Butte & B.	10¾	10¼	10¼	10⅜	9¼
Butterick.	43½	43½	43½	....	45
Byers Co.	105⅞	103¼	104⅞	103¼	99½
By-Prd Co.	71	71	71	....	....
CalInZ&L.	3	2¾	2¾	2⅞	3
Cal & Ariz.	100½	99½	100½	100¼	97
Cal & Hec.	27⅞	27½	27⅞	27½	25⅜
CanDGAle.	78½	77⅜	77½	77¾	78
Can Pacific	213⅜	211½	213⅜	211½	212½
CannonMCo	47¼	46½	47	47¾	....
CentAlSti.	42	39¾	41½	40	38
Do pref.	111	111	111	....	....
CentRRNJ.	308	300	300	....	....
CerroDeP.	77½	77	77	77¾	77⅜
Cert-Teed.	45	43½	44½	43½	43⅝
Chns-Ci M.	11⅜	10⅞	11¼	10⅞	10
Do pref.	23⅞	22¾	23½	22½	21⅜
Chesa & O.	185	184¼	185	184⅞	185⅛
Ches Corp.	66	65¾	66	65½	66⅛
Chi&Alton.	10¾	10⅝	10¾	11	11½
Do pref.	16½	15½	16½	....	16⅞
Chi Gt W.	13⅞	13¾	13⅞	13⅞	13⅞
Do pref.	30¾	29¾	30¾	30⅛	29½
C M & St P	37¾	37⅛	37⅝	37¼	38½
Do pref.	52⅜	50¾	52⅜	50½	52⅛
Chi North.	84⅞	83¼	84¾	83¾	83⅜
Chi P Tool.	113	112	113	112	....
C R I & P.	123	122	123	122½	122¾
Chi Y Cab.	33¼	31½	33¼	31½	....
Chick C O.	50	49⅝	49⅝	50¼	....
Childs Co.	51½	49	51⅛	48⅛	47½
Chile Cop.	45	44½	44⅞	45	44¼
Chrysler M.	98⅜	95½	98	95½	94¾
City Strs B	87	86½	87	....	87½
Cl'tt Peab.	71⅛	71	71	71	73
Do pref.	120½	120½	120½	....	120½
Coca-Cola.	164⅞	164	164⅜	163⅜	....
Coll'n&Aik	56	55½	55½	56	55¾
Col F & I.	65⅜	63	65	63¾	62⅜
Colum Car.	88¼	88¼	88¼	87½	89¾
Col G & E.	119⅝	117½	119	117¼	120⅜
Do pref.	107¾	107	107	....	31¾
Com Cred.	32	31⅛	31¾	32	....
Com I Tr.	93⅞	92	92⅞	90	80¼
Com Sol'vt	176	170	176	171	170
Com Power	86⅜	83	86	84	83
Congoleum	25⅞	25⅛	25½	25⅞	24⅛
Cons Cigar	93¼	92½	92½	92½	95
Cons Film.	....	....	....	....	....
Do pref.	25⅞	25½	25½	25½	26
Cons Gas.	78½	74	78	148	147½
Cons Tex.	2¾	2½	2½	2⅝	2⅞
Conta A.	27½	26¾	27½	26¼	24½
Conta B.	13½	13⅜	13¼	13½	12½
Cont Bak A	33¾	30¼	32	30⅞	30
Cont BakB	5¾	5¼	5⅝	5⅛	4⅞
Cont Bk pf	82¾	82	82⅝	81½	81¼
Cont Can.	116¾	115⅛	115¼	116½	115⅝
Cont Insur	83	82	82	82	79¾
Cont Motr.	12	11⅝	12	11⅝	11⅞
Corn Prod.	83¼	81⅞	82¼	82	85⅛
Coty Inc.	193	192	192¼	192	191
Crucn Sti.	81¼	79	81¼	79⅜	78¾
Cuba C Sug	....	....	....	4¾	4⅝
Do pref.	17⅛	17⅛	17⅛	17	18¼
Cuba Co.	24	22	23	24½	24½
CubaRRpf.	86¼	86¼	86¼	....	....
Cub A Sug	17⅞	17¼	17⅜	....	18¼
Cudy Pk.	73½	72⅝	72¾	74	78¼
Curt Aero.	117⅜	108¼	115⅜	110½	107¼
Curtis Pub.	195	195	195	....	....
Do 7% pf	125	125	125	....	....
Cut Ham.	61	59⅝	61	59	57⅞
Davison C.	59½	57½	57⅝	59⅛	53
Deb Sec.	41	40½	41	....	42
Deere C pf.	125	125	125	....	124
Del & Hu.	*195¾	195⅛	195¾	197¼	194½
D Rio G pf	56½	56	56½	....	57½
Det Edis.	206	205¼	206	209	200
Dev&Rey A	50⅞	49¾	50⅞	50½	51
D mond M.	164	162	162	162	155⅞
Do pref.	100	98¼	100	99½	100
Dome Min.	8½	8⅜	8½	8¼	8⅛
Drug Inc.	107½	106	107⅜	107	98½
Dunhill In.	58	58	58	58	....
Dup De N.	379	379	379	380	376
East Kod.	184½	184	184	185⅜	....
Do pref.	125¼	125¼	125¼	....	....
Eaton Axl.	50	47⅝	50	48	48¼
Eisen Br.	20½	18⅝	20½	18¾	15
El Aut Lt.	93¾	90⅛	93	92¾	81⅝
Elec Boat.	10	9⅞	9⅞	10⅛	10
El P & Lt.	36⅞	35¾	36¼	35⅞	37¼
Do pref.	107⅞	107⅞	107⅞	....	....
El Stor B.	82⅜	81	82⅜	82⅛	81⅜
Elknorn F.	....	....	....	....	....
Do pref.	138	135	135	....	....
Elt Shild.	34	34	34	....	....
Do 1st pf	102⅜	102⅜	102⅜	....	....
Em Brn A.	8⅝	8	8	8⅜	....
Em Brn B.	4⅞	4¾	4¾	4⅝	....
Endi John.	77¾	77¾	77¾	78	77⅞
Eng F Ser.	41¾	41	41¼	41¾	....
Do pref.	98	98	98	98	98
Equit Off.	32¾	31¾	32½	31¾	31¾
Do pref.	253	253	253	....	....
Erie R R.	51⅞	51¼	51⅞	51½	53
Do 1st pf	57⅜	56¾	57⅜	56¾	57½
Do 2d pf	55	55	55	....	56
Eureka V.	65½	64½	65½	66⅛	67¼
Fairb Mot.	43	43	43	43¾	....
Do pref.	110⅛	110⅛	110⅝	....	....
Fed L & I.	53¼	53	53¼	....	....
Fed M&S.	....	....	....	....	....
Do pref.	100	100	100	99½	....
Fed Mot.	18⅞	18⅞	18⅞	18½	18¼
F-Pn F ins	86¼	85¼	86¼	85	....
Fifth A B.	12¾	12¾	12¾	....	14
Frst N Str.	41¾	41¼	41½	41¾	42¼
Fisk Rub.	11¾	11	11⅝	11	10⅝
Do 1st pf	65⅞	65½	65⅞	65½	61
1st pf c v	64	64	64	62	....
Fleishm n.	77¼	75½	76½	75¾	74½
Fl'dation C.	38¼	38	38⅝	39¾	....
Fox Film A	90	88¼	90	88⅞	85
Fr prf Tex.	65⅜	60½	62	65¼	64⅜
Gab Snb A.	22¾	22⅛	22¾	22⅛	22
Gen Am T.	76	75	75⅝	73¾	69
Do pref.	110	110	110	....	....
Gen Aspht.	75¼	74⅝	75	74⅝	74⅞
Do pref.	115⅜	115⅜	115⅜	....	....
Gen Bak.	....	....	....	....	....
Do pref.	141	141	141	....	....
Gen Cable.	25½	25¼	25¼	26½	....
Do A.	71	70⅜	70⅜	71	....
Gen Cigar.	61½	61½	61½	....	61
Gen Elec.	167⅜	163¾	167¼	164⅜	157⅞
Do Spec.	11¼	11¼	11¼	11⅜	11⅜
G G&ELA.	57¼	57⅛	57⅜	56⅞	56
Gen Ice C.	78⅞	78½	78⅞	78⅞	....
Gen Mot.	194⅜	192½	193½	193⅜	185¾
Do 7%pf	125	124¾	125	125	125
G O Ad A.	50	49⅞	50	49⅞	....
Do cfts.	33	32½	33	33	34½
G Ry Sig.	102¼	99½	100½	99⅞	99
Gen Refrac.	54	53	53	53¾	53⅜
Gillette.	105⅜	103⅞	105	103¾	101⅝
Gimbel Br.	56⅜	55	55½	56½	54½
Do pref.	97¼	97¼	97¼	97¼	98½
Glidden C.	28	25⅜	28	25¼	23½
Do P pf.	101⅜	101	101⅜	....	100⅝
Gold Dust.	101¼	97	101¼	98¼	92⅜
Goodrich.	83½	82	83½	82⅜	78⅜
Do pref.	112¾	112⅜	112¾	....	112
Good T&R.	63¾	61¼	63⅜	62¼	59⅞
Do 1st pf	98½	98½	98½	98½	99
Goth S R.	81½	79½	81	79¾	80
Do new.	81¼	80	80⅞	79½	79
GouldCpA.	7⅛	7⅛	7⅛	7¼	....
Gran Pg.	41½	40⅝	41¼	40⅞	41¼
Do ct.	37¼	37	37¼	....	36
Granby Cp.	59¼	57⅞	59	58½	56¾
Grand Sto.	75½	75½	75½	77	....
Grand Un.	31¼	30¾	30¾	31½	32½
Do pref.	52⅜	51¾	52¼	52½	52⅞
Gt N O ct.	21¾	21¼	21¾	21½	21⅝
Gt N'th pf.	99⅞	98¾	99⅞	99⅜	99⅜
Do ptcfts	96½	96½	96½	97	97¼
Gt West S.	33¾	33	33	33¼	33⅞
Greene CC.	117¾	115	117½	114½	101½
Guan Sug.	6	6	6	....	....
Gulf S Sti.	63	62¼	62¾	62½	62⅞
Hac W A.	....	....	....	....	25
Do pref.	28½	28½	28½	28⅜	....
Han 1st pf.	70⅜	69½	70	70	....
Ham Wtch.	....	....	....	....	....
Do pref.	102½	102⅛	102½	99	....
Hart Co B.	19	18¼	18½	....	17½
Hav El R.	....	....	....	....	....
Do pref.	69⅝	68	68	....	....
Helme G W	115	115	115	....	....
Hershey C.	....	....	....	54⅛	52
Do pref.	76⅝	76⅝	76⅝	76⅞	75¾
Do P pf.	101⅞	101⅜	101⅞	....	....
Hollander.	25⅜	25⅜	25⅜	25¾	....
Hom't Min.	75	74¾	75	....	....
H'hold P.	74¼	73¼	74	73⅝	70
Hous Oil.	142¾	140½	142½	141½	139
Howe Sd.	58⅜	58	58	59	57⅜
Hud & M.	57¼	57¼	57

LONE STAR GAS SPURTS IN LATE TRADING HERE

UNION STEEL CASTINGS DISPLAYS FIRMER TONE

Prices were steady to firm again on the Pittsburgh Stock Exchange today, but volume of business continued light and most of the trading consisted of small-lot transactions, with the dealings fairly well scattered through the list.

Union Steel Casting moved up a full point from its previous price, reflecting the generally better tone in steel and heavy industrial stocks in all markets. Standard Sanitary sold again around 36½, but was steady at that level. Standard recently has been rather heavy but very little stock has come into the market. Since the split-up of the old shares (three for one) the dividend rate has not been changed and it is expected an upward revision will be made when business improvement reflects itself in the earnings reports. Standard is currently paying the equivalent of $5 a share on the old stock, the rate in effect for the past two years.

Fuels did not get started until late in the session, but early bids and offers indicated a firm market for these issues.

Arkansas Gas preferred came into the market today at 7¼ comparing with yesterday's high of 7½. About 1,000 shares were handled at 7¼, after which the trading petered out. A block of 1,000 of the common was sold at 2¾. Lone Star was quiet around 62¼.

Central Ohio Steel Products preferred changed hands at 90, the first time the stock has appeared in the sales list in more than a month.

Lone Star Gas developed sudden strength in the late market when buying orders for a few hundred shares uncovered a noticeable scarcity of stock for sale around current levels. Traders pointed to the rise of more than a point on the small transactions as indicating the "touchy" situation existing in Lone Star.

FINANCIAL NEWS AND VIEWS

Biscuit Merger Rumored.

A 7½ per cent opening rate on call money disturbed the stock market again today, but the bulls on the special issues maintained their courage and sent their favorites higher in many instances. Food stocks and steel issues were in urgent demand at times. National Biscuit displayed pronounced strength along with the other baking and biscuit stocks. Loose Wiles has been moving ahead for several days, but National Biscuit joined the procession only yesterday. Gossip in the Street is that National Biscuit will bring some sort of affiliation with Loose Wiles, possibly a merger, and that Fleischmann will enter the transaction also. Interest in the possible exchange in a National Loose Wiles consolidation centers, of course, in the terms. Some observers expressed the opinion that one National Biscuit might be exchanged for three Loose Wiles. Federal Trade Commission objection might arise, the Street thinks, but observers point to the many other biscuit and baking companies as a cushion enough to permit the amalgamation of the National and Loose Wiles.

—$—

Loose Wiles Biscuit.

Sales of the Loose Wiles Biscuit Company for the first six months of 1928 are understood to have run 5 per cent in volume ahead of the corresponding period of last year and net profits also somewhat larger than a year ago. There was a little falling off in July, but this was largely seasonal and business outlook for the balance of the year is considered good. Loose Wiles has had a pretty steady growth and in the past few years its sales volume has increased on the average about 5 per cent each year. Company took over the Peerless Baking Company here last year. This is rather an old factory, but occupies a fine site and it is planned to put up a new building. This probably will not be done within the next year. Indications are that earnings of Loose Wiles may approach $4 a share on the 500,000 shares of common stock outstanding, before allowing for preferred stock sinking fund requirements. In 1927 earnings were $3.18 a share of common before sinking fund deduction. The common stock was increased last year through a four-for-one split up and a 25 per cent stock dividend. In 1926 earnings were $13.55 a share on 80,000 shares of common then outstanding and in 1925 they were $10.39 a share.

—$—

Technical Reactions.

Experienced observers believe that any stock market unsettlement which results from the September 1 settlements will be confined to technical area. When ever the market has enjoyed an advance of anything like the proportions recently seen, it has never been known to turn about immediately and start down again. Hence, setbacks over the next week or so appear likely to be of minor character, with many stocks working into new high ground while the general list engages the corrective processes. Business conditions continue notably sound, with the fall trade movement steadily expanding. Strength in the commercial situation encourages important holders of stocks and, masses it improbable that substantial liquidation will be induced by credit uncertainties.

—$—

American Sugar.

Favorable earnings prospects for American Sugar this year have stimulated discussion of common dividend resumption. This is believed in informed quarters to be a likely possibility for the early part of 1929. However, satisfactory 1928 may prove to be from the standpoint of Cuban sugar producers, from all indications the refiners will have no special cause for complaint. Due in part at least to the influence of the recently organized Sugar Institute, conditions in the sugar refining industry have been materially improved this year. American Sugar Refining Company has been having a good run of earnings and stands to earn around $7 a share on the $45,000,000 common stock this year. This estimate, of course, presupposes a continuance of normal conditions in the sugar market. Realization of these earnings will stamp 1928 as a year equal in results to 1926, when the company earned $7.08 a share on the common, only to drop down to $1.49 a share in 1927.

—$—

Cuba Bans Restriction.

A Havana dispatch says it is learned definitely, although unofficial word is lacking following a meeting of the sugar defense committee, that no restriction of sugar in Cuba will be ordered next year. Believed, however, grinding will not be permitted before January 1.

—$—

Sugar Melt Declines.

Sugar Institute reports total melt of 15 United States refiners from January 1 to August 18 amounted to 6,456,187,274 pounds against 7,446,258,798 pounds the same period last year.

—$—

Aggregate Rail Net Up.

The first 32 railroads to report July earnings had net operating income in aggregate $50,252,000 compared with $44,591,000 in July of last year, an increase of 12.7 per cent. Gross revenues amounted to $262,988,000, against $260,181,00000 last year, an increase of 1.1 per cent. The reports generally compared favorably with last year, although the majority of the totals for the seven months periods were less satisfactory, reflecting the low returns in the early months of this year. The western and southwestern roads, notably the grangers, turned in the most satisfactory figures. The heavy movement of winter wheat particularly favored the Atchison, the Texas and Pacific, the Frisco and the Rock Island. Among the eastern carriers, the Baltimore and Ohio was able to show some improvement through curtailing expenses. The southern roads showed less favorable returns, although the Southern Railway system showed a slight gain in net, while gross incomse was less.

—$—

Crude Oil Output Jumps.

Daily average crude oil output in the United States for the week ended August 25 was 2,481,063 barrels, an increase of 16,850 barrels over the previous week, according to the Oil and Gas Journal. Light oil output increased 17,526 barrels.

—$—

P. R. R. Earnings Gain.

The Pennsylvania Railroad reports July net operating income of $9,821,399 as against $8,546,929 for July, 1927, and for seven months $61,098,631 compared with $59,872,342 a year ago.

—$—

Pittsburgh and Lake Erie.

	1928.	1927.
July oper. income	$ 2,646,000	$2,856,000
Net oper. income	685,000	869,000
For seven months—		
Operating revenue	$17,671,000	$19,156,000
Net oper. income	4,035,000	4,761,000

—$—

Certain-Teed Products.

Directors of Certain-Teed Products meet on September 5, when it is expected they will declare the regular quarterly $1 common dividend, as well as the usual preferred. Prior to the June meeting, apprehension existed in certain circles over common dividends, due to poor first quarter earnings, but the management then dipped into surplus to make the payments. Although second quarter earnings continued unsatisfactory, the situation improved with the start of July and the outlook for the rest of the year is brighter. Prices in the roofing division were adjusted upward late in May and since have been stabilized at a level permitting the company a greater margin of profit on its large volume of business.

—$—

Surplus Freight Cars Decrease.

Class 1 railroads on August 15 had 241,258 surplus freight cars in good repair and immediately available for service, according to the American Railway Association. This was a decrease of 15,954 cars compared with August 8.

—$—

West Coast Exchanges Closed.

The Los Angeles and San Francisco exchanges are closed today, election day in California.

—$—

Alloy Steel Prices Raised.

Leading Cleveland alloy steel producers have increased the base price $2 a ton, effective immediately, and pig iron sellers are preparing to increase the price for local delivery from $17.50 to $18.

—$—

New Building Declines.

The total of new construction started in 37 states east of the Rocky Mountains last week fell to $11,274,100 from $123,780,300 in the previous week, F. W. Dodge Corporation reports. The total to date this year, however, amounting to $4,420,903,400, is almost 4 per cent ahead of the first eight months of 1927. The daily average of contracts let since the first of the year is now $22,311,100, compared with $20,853,000 in the first eight months last year. The largest job contracted last week was the straightening of the Chicago River at a cost of $2,800,000.

Tangle to Call Conference.

It is reported in Wall street that Walter G. Teagle, president of the Standard Oil Company of New Jersey, will upon his return from Europe call together some of the leaders of the American oil industry to discuss a concerted plan of production, which he is said to have taken up with the heads of the Royal Dutch Shell and the Anglo-Persian Oil companies abroad.

—$—

Big Gas Deal Under Way.

Following the recent conference of gas men at White Sulphur Springs, W. Va., steps are actively going forward for the formation of a mid-western and western utility holding company, to be incorporated under the laws of Delaware, composed of interests of the Lone Star Gas Corporation, Ohio Fuel Company and Prairie Oil and Gas Company. Present plans indicate this will take its place among the country's large natural gas corporations. The Lone Star Gas Corporation is not interested as a corporation, but some of the important officials of Lone Star are interested to a big extent.

—$—

May List Montecatini.

Plans are under way to apply to the New York Stock Exchange for listing the capital stock of the Montecatini Mining and Agricultural Company, Inc., one of the largest industrial enterprises in Italy. It is believed in Wall street that the listing would make an important addition to the small group of foreign stocks now dealt in on the exchange.

—$—

Italian Bank Rate Reduced.

The Bank of Italy today reduced its discount rate to 5¼ per cent from 5½ per cent. The rate was cut from 6 per cent to 5½ per cent June 25, last.

Gulf Hits Texas Gusher.

All records scored by any well in West Texas are reported to have been broken by the Gulf Production Company No. 13 well on the Yates property of Pecos county with a measured flow of 2,756 barrels of oil in 30 minutes. This is at the rate of 123,648 barrels a day. Following the test the well was plugged in, as a result of the proration in effect in the pool.

—$—

Pittsburgh Coal Output.

Pittsburgh Coal Company last week established a new record high production level in more than three years when output of its mines in the Pittsburgh district was 220,000 tons, as compared with 191,445 tons in the previous week and the former record of 215,625 tons in the week ended July 28. Average number of men at work last week was 8,520, compared with 8,015 the week before.

—$—

American Safety Razor.

The American Safety Razor Company reports net profit of $601,097 before Federal taxes for the first half of 1927, against $375,558 in the first half of 1927.

—$—

Internal Revenue for Year.

Total internal revenue collections for fiscal year ended June 30 were $2,790,535,537, according to the Bureau of Internal Revenue. Total is a decrease of $75,147,592 from the 1927 total of $2,865,683,129. Income tax receipts make up approximately 78 per cent of total receipts in 1928, against 77 per cent of total in 1927, and miscellaneous taxes account for 22 per cent in 1928, against 23 per cent in 1927.

—$—

Canadian Pool Fixes Prices.

The Journal of Commerce says: "Announcement that reduction to 85 cents will be made in the initial price farmers deliveries of wheat to the Canadian pool will receive, against $1 last year, removes another item that was regarded as likely to bring pressure on wheat futures."

Too Much Competition.

The Iroquois Electric Refrigeration Company, a subsidiary of the General Asphalt Company, announced that the business of that company will be terminated as of December 31, 1928, and that it will dispose of its electric refrigeration activities and other assets in that line to best advantage. Relinquishment of this undertaking is due to a conviction that the high cost and low competitive selling prices prevailing in this industry do not indicate early and satisfactory returns, and even ultimate financial success is not so close at hand. The "Big Three" in the refrigeration field are General Electric, General Motors (Frigidaire) and the Kelvinator Corporation.

—$—

New Haven Net Larger.

The New York, New Haven and Hartford Railroad reports:

	1928.	1927.
July operating rev.	$11,363,190	$11,713,370
Net operat'g income	2,278,186	2,254,546
Net income	1,190,304	957,388
For seven months—		
Operating revenue	77,389,355	79,803,179
Net operating income	13,083,786	12,490,066
Net income	5,572,918	3,573,521

—$—

Mack-White Rumor Again.

With both White Motors and Mack Truck showing strength, the street again revived talk of a consolidation of the two companies. Fact is there has always been something going on in this connection and it is supposed to be getting lively again. Renewal of activity in Mack at rising prices was an outcome of the conclusion arrived at by its market followers that it has as yet failed to measure up to the improvement shown in its second quarter earnings. A style short interest has been outstanding in Mack Trucks for some time and it took little buying to start it on a vigorous spurt.

—$—

No Holiday Saturday.

The Board of Governors of the New York Stock Exchange today voted to keep open next Saturday.

—$—

Coca Market Rallies.

Short covering caused a rally of about 25 points at the opening of the New York Cotton Exchange today after yesterday's drastic decline of 115 points, or the equivalent of $350 for 20,000 pounds, the widest ever recorded on the exchange in one day. The drop was attributed to the reported dissolution of a combination of five large British operators in the Accra districts on the Gold Coast of Africa.

—$—

Copper Business Picking Up.

A fair-sized tonnage of domestic copper was reported sold for September delivery at 14¼ cents a pound, delivered in the Connecticut Valley. Sellers also stated that inquiry for October shipments was picking up.

—$—

Harriman-Soviet Deal Rumored.

It is rumored in Berlin that an agreement has been reached between the Harriman group and Soviets for exploitation of a manganese concession in the Caucasus. It is further believed the Soviets have also agreed to refund within 15 years $3,000,000 to $3,500,000 invested by former concessionaries and that mines not nationalized will be restored to them.

—$—

Indiana Utilities to Merge.

Formal announcement was made today of plans for the consolidation of the Morgan group of Indiana utility properties and the Central Indiana Power Company group, resulting in the placing of the former under Insull control. Halsey Stuart & Co. are expected to make an offering of securities incidental to the consolidation.

—$—

Pig Iron Prices Raised.

Southern pig iron has advanced 75 cents a ton to $18.25 at Birmingham. Chicago producers have raised their quotations 50 cents a ton to $18 base, furnace. Buffalo furnaces have announced the second advance of 50 cents a ton in two weeks.

—$—

Member Bank Borrowings.

Member bank borrowings from the Federal Reserve system on August 22 totaled $797,691,000. A decrease of $31,745,000 from a week ago, but $540,338,000 above the 1927 week.

—$—

Kroger Buys Eagle Chain.

The Kroger Grocery & Baking &company has acquited the Eagle Grocery Stores Company of this city it was announced by W. H. Albers, president of the Kroger Company. The Eagle chain comprises 115 stores in the city and surrounding communities.

Metal Market.

LONDON, Aug. 28.—Standard copper, spot, £62 10s; futures, £62 17s 6d. Electrolytic, spot, £68 15s; futures, £69 5s. Tin, spot, £210; futures, £207. Lead, spot, £22; futures, £21 17s 6d. Zinc, spot, £24 12s 6d; futures, £24 12s 6d.

NEW YORK BOND MARKET

NEW YORK, Aug. 28.—(AP.)—Transactions in the most active bonds on the New York Stock Exchange today were as follows, 000 omitted in sales column (United States bonds in dollars and thirty-seconds of dollars):

U. S. GOVERNMENT BONDS.

Sales.		High.	Low.	Close.
37	Liberty 3½s 32-47	99.19	99.19	99.19
2	Do 1st 4¼s	101	101	101
18	Do 3d 4¼s	100	100	100
60	Do 4th 4¼s	101.8	101.5	101.5
22	Treas 4¼s 47-52	111.16	111.6	111.9
7	Do 4s 44-54	106.16	106.3	106.8
11	Do 3½s 46-56	103.13	103.10	103.13
54	Do 3½s 40-43	98.20	98.14	98.20

CORPORATION BONDS.

Sales.		High.	Low.	Last.
2	Adams Exp cl tr 4s	89½	89½	89½
8	Allis Chal 5s '37	99	98¾	99
7	Am Agr Chem 7½s	105½	105½	105½
2	Am Nat Gas 6½s	98	98	98
3	Am Smelting 6s	107½	107½	107½
11	Do 5s	102½	102½	102½
5	Am Sugar Ref 6s	104½	103½	104½
6	Am T & T 5½s	106½	106½	106½
8	Do sf 5s '60	103¼	103½	103½
81	Do cvt 4½s	105	98½	98½
21	Do col 4s	105	105	105
2	Am Type Fdrs6s'40	103½	103½	103½
9	Am W W & El 6s	99¼	98½	98½
52	Anacon Cop 7s '38	126	124½	126
13	Do 6s '53	105½	105½	105½
42	Andes C M 7s '42	130¾	129¾	130
15	Ang Ch Nitrate 7s	102	101½	101½
186	Arm&Co Del 5½s	99¾	99¼	99¼
9	Do 1st 4½s	91¼	91¼	91¼
6	A T & S F gen 4s	94	93¾	93¾
2	ACL-L&N col tr 4s	89¾	89¾	89¾
2	Atl G & W I 5s	77¾	77¾	77¾
3	Bait & O 1st 6s	95	108½	108½
5	Do rfg 5s	101¼	101¼	101¼
2	Do 5s D 2000	101¼	101¼	101¼
7	Do cvt 4½s	97¼	97	97
1	Do gold 4s	92¼	92¼	92¼
1	Bangor & A 4s '51	84¾	84¾	84¾
52	Barnsdall 6s war	104¾	104	104
10	Do 6s ex-war	91¾	91	91
5	Bell Tel Pa 5s C '60	107¾	107¾	107¾
11	Beth Steel con 6s A	104	103½	103½
2	Do con 5½s	102	102	102
4	Do rfg 5s	101¾	101	101
1	Do gold 5s	99½	99½	99½

Fay King Discovers "I'll Die for You" an Empty Pledge of Courtship

By FAY KING

"I'D DIE for you, sweetheart!" is still the most popular bromide of courtship!

Perhaps it has lasted so well because it is so rarely put to the test!

Married people have gone all the way from an elopement to a golden wedding anniversary without either being called upon to die for the other!

On the other hand, strangers have risked death at a moment's notice of distress, without ever having promised anything of the kind to the young woman shrieking for help!

Many girls have found to their sorrow that the young man who so willingly promised to die an untimely death for her, is not so quick with the timely payments on the furniture!

THE PRODUCE MARKET

The demand for fruit and vegetables at the local wholesale produce district was liberal today. The quotations were about unchanged.

Poultry was about steady, with demand fair, supplies liberal and quotations unchanged.

The cheese market was steady. Butter and eggs were firm. No change was made in the quotations on these markets.

Car-lot supplies were liberal, a total of 528 cars being on track. Arrivals included 13 cars of apples, 4 cabbage, 16 cantaloupes, 9 celery, 24 grapes, 4 lemons, 4 lettuce, 3 onions, 5 peaches, 4 pears, 22 potatoes, 9 sweet potatoes, 9 watermelons, 5 prunes, 2 peas and 9 cucumbers.

HAY AND GRAIN.
Receipts.

Pennsylvania Railroad—Two cars of hay, 1 straw, 1 shelled corn, 4 oats and 2 wheat. Baltimore and Ohio Railroad—Three cars of hay.

WHOLESALE PRICES TO RETAILERS.

HAY.	
Standard timothy	$19.50@20.00
No. 1 timothy	$20.50@21.00
No. 2 timothy	$17.00@18.00
No. 1 light clover mixed	$18.00@19.00
No. 1 clover mixed	$20.00@21.00
No. 1 clover	$21.00@22.00
STRAW.	
Oat	$12.50@13.00
Wheat	$13.50@14.00
YELLOW CORN.	
No. 2 shelled	$1.17@1.18
No. 3 shelled	$1.15@1.16
OATS.	
No. 2 white	45@46c
No. 3 white	43@44c

PRODUCE.

Beans, hamper	$1.50@2.25
Beets, Texas, bushel	$1.00@1.50
Cabbage, Marietta	$1.00@1.75
Carrots, Texas, bushel	$1.00@1.50
Celery, basket	65@75c
Cucumbers, bushel	$1.75@2.00
Eggplant, crate	$1.50@2.50
Lettuce, Iceberg, crate	$5.50@6.50
Mushrooms, basket	75@$1.00
Onions, sack	$2.25@2.50
Parsley, barrel	$3.00@4.00
Peas, chipping	$1.00@1.50
Peppers, Florida, crate	$1.00@1.50
Potatoes, sack	$2.25@2.50
Sweets, Alabama, hamper	75c@$1.00
Radishes, basket	50@75c
Spinach, bushel	$1.75@2.00
Tomatoes, bushel	$1.00@1.25
Turnips, Ohio, bushel	$1.25

GROCERIES.

ROASTER COFFEE.	RICE.
Arbuckle, lb	35c Extra fancy head,
Fancy Santos, lb	39c 100-lb bag
Golden Rio, lb	34c Do Blue Nose,
Java, lb	33c fancy, lb
FLOUR.	BEANS.
Spring wheat, barrel	$9.00 Navy, fancy,
Winter	$9.15 Mich., lb
Rye	$7.90 Red kidney
SUGAR.	Cal. lima, lb
Cane, granulated, per cwt	$6.35 PEAS.
Do powdered	$6.60 Dried, green,
Do cubes	$7.10 pound
	Green, split

PROVISIONS.

Hams—	PORK SALT MEATS.
14 to 16 lbs	28c Bellies, 20 to 25
12 to 14 lbs	28c pounds
10 to 12 lbs	29c DRY SALT SMOKED
Skinned hams,	MEATS.
16 to 20 lbs	29c Bellies, 20 to 25
Rosevale	30c pounds
Do skinned	32c BEEF CUTS.
PORK CUTS.	Ribs of beef,
Loins, 8 to 12	native
pounds	36c Do medium
Breakfast bacon,	Chucks and shoul-
8 to 10 lbs	30c ders, native
Clear, 6 to 8 lbs	31c Do medium
LARD.	Long loins,
Pure, tierced	16c native
Do one-pound	Short loins,
prints	19c Rounds, native

POULTRY.

LIVE.	Ducks, lb
Hens, Leghorns	19@21c Do spring, pound
Do heavy	27@29c Turkeys, lb
Broilers, colored, 1928	DRESSED. HOG
Do Leghorns	40@45c Hens, heavy, pound
Roosters, lb	17@18c Broilers, 1928
Capons, pair	4.00@5.00 Squabs, Jumbo, dozen
Geese, lb	20@25c Do corn

FRUITS.

Lemons, Cal., box	$4.00@6.00
Oranges, Cal., box	$7.00@7.75
Do Florida	$6.50@7.00
Bananas, bunch	$2.50@3.50
Pineapples, Cuba, box	$3.50@4.25
Plums, box	$1.75@2.25
Peaches, bushel	$1.25@1.50
Cantaloupes, Cal., crate	$2.00@2.50
Apples, domestic, bushel new	$1.00@1.75
Huckleberries, basket	$2.25@2.50
Watermelons, each	15@30c
Blackberries, crate	$3.75@4.50
Raspberries, red	$10.00@12.00
Do black	$6.50@7.25

BUTTER AND CHEESE.

Prints	55@55½c
Tub	54@54½c
Ohio & Pa. CHEESE.	49@50c
N Y old, full cream	33@34c
Do new, full cream	29@30c
Longhorns	28@29c
Imt. Swiss	52@53c
Do Wisconsin	41@42c
Swiss, cold, 20-lb block	36@37c
Brickstein, 5-lb brick	28@29c
Limburger	33@34c

EGGS.

Nearby, select, Henry, white, fresh	41@42c
Western, select	38@39c
Brown, fresh, selected	39@40c
Current receipts	35@36c

STANDARD OIL SUBSIDIARIES

(Reported by Kay, Richards & Co.)

	Bid.	Ask.
Anglo-Am Oil non-voting	17	18
Do voting	17½	
Borne-Scrymser	50	53
Buckeye Pipe Line	60½	61½
Chesebrough Mfg	150	155
Continental Oil	15¾	16¼
Cumberland Pipe Line	98	102
Eureka Pipe Line	69	75
Galena-Signal Oil	8¾	9¼
Do preferred (old)	85½	86
Do preferred (new)	78½	79
Humble Oil	75½	76
Illinois Pipe Line	207	208
Indiana Pipe Line	71¾	73
International Petr	21¾	21¾
Imperial Oil Ltd	65¾	66
National Transit	21¾	21¾
New York Transit	64½	65
Northern Pipe Line	110	111
Ohio Oil	61¾	62
Prairie Oil and Gas	46¾	47¼
Do Pipe Line	184½	
Penn Mex	38	
Solar Refining	175¾	
Southern Pipe Line	15	
South Penn Oil	48¾	
South West Penn Pipe Lines	79	87
Standard Oil Indiana	75¾	
Do Kansas	22¾	23
Do Kentucky	126¾	127
Do Nebraska	83¾	84
Do Ohio	83¾	83¾
Do Ohio preferred	119	120
Swan & Finch	22½	23
Vacuum Oil	81¾	82

SUGAR MARKET.

NEW YORK, Aug. 28—The raw sugar market was easier early today, with a sale reported of 20,000 tons of Philippines afloat to an outport refiner at 4.11c delivered.

The issuance of 250 September notices in the raw sugar futures market had an unsettling effect and caused sheerlies of 1 to 2 points in near months under commission house selling, but a firmer tone developed on covering and buying for trade interests. The early loss was made recovered and at midday prices were 1 to 2 points net higher. Aside from the September and December positions, trading was on a limited scale with operators inclined to await developments in Cuba relative to the restriction program.

The refined market was unchanged at 6.65c for fine granulated with moderate withdrawals, but little new business reported.

Shares.	High.	Low.	Last.	Prev. Close.
Sales	2,26	2,39	2,40	2,47
High	2,26	2,39	2,40	2,47
Low	2,21	2,35	2,38	2,46
Last	2,24	2,39	2,40	2,47

WHAT'S ON THE AIR

SCHUMANN'S "Symphony No. 4," in D Minor, will be played under the direction of Willem Van Hoogstraten during the Lewisohn Stadium Concert to be broadcast through the NBC System, including KDKA, at 8:30 o'clock tonight. After an intermission, during which Rosalie Wolf, soprano, will sing a short song group from the NBC studios, the program will be resumed from the stadium with Bach's "Air for the Strings," from his Suite No. 3, which is well known and widely played in many different combinations today.

A rhythmic arrangement of Grieg's piece, "At the Carnival," from "Sketches of Norwegian Life," will be played during the Rhythmic Ripples, to be broadcast through KDKA at 8 o'clock. A concert arrangement of Greer's "Caressing Butterfly," Schertzinger's "Marcheta" and "Pagliaccique," arranged by Louis Kitzman from Leoncavallo's opera, "I Pagliacci," will be other features of the program.

A well-balanced program of selections from the classics will be broadcast as the regular Eveready hour over the NBC system, including WCAE, at 9 o'clock. Gounod's tragic-comic "Funeral March of a Marionette," the Cuban and Oriental numbers from Victor Herbert's Suite of Serenades, and Tschaikowsky's "Waltz of the Flowers" will be the musical highlights. Other features will include Sir Edward Elgar's march, "Pomp and Circumstance," the novelty descriptive piece, "In a Clock Store," and selections from "The Dollar Princess" as a xylophone solo by Joe Green. Besides the more important numbers, the Eveready Salon Orchestra, under the direction of Nat Shilkret, will offer a group of symphonic arrangements of popular dance tunes.

The La Palina hour, over WJAS at 9 o'clock, will feature the La Palina Boys in another of their specialties, and an orchestra, quartet and soloists in a group of popular numbers. At 10 o'clock "Myrtle Ferns" will be given by Hank Simmons' Dramatic Comedy Company aboard the show boat "Maybelle."

At 6 o'clock, over KDKA, a recital will be presented by Bertha Tanner Richards, soprano, well known to Pittsburgh and Allegheny county inhabitants. The singer has returned to Pittsburgh from New York, where she is now living, for a short vacation.

DAYLIGHT SAVING TIME.

Local Programs

BASEBALL.

KDKA (316)—5:30, 6:00, 6:55 and 11:00 p. m.
WCAE (461)—5:55 and 6:55 p. m.
WJAS (270)—11:00 p. m.
KQV (270)—7:00 p. m.

TIME.

KDKA (316)—6:00, 7:00 and 11:00 p. m.
WCAE (461)—10:30 p. m.
KQV (270)—7:30 p. m.

MARKETS.

KDKA (316)—1:00, 4:00 and 5:00 p. m.

WEATHER.

KDKA (316)—11:00 p. m.
KQV (270)—7:00 p. m.
WCAE (461)—11:00 p. m.

FEATURES

6:00 P. M.

KDKA (316)—Concert by Bertha Tanner Richards, soprano.
WCAE (461)—Dinner concert from Waldorf-Astoria (From WEAF).
KQV (270) — Moore's Restaurant Trio.

6:30 P. M.

KDKA (316) — KDKA ensemble, Victor Saudek, conductor, playing in William Penn Hotel.

6:48 P. M.

KQV (270)—Amos 'n' Andy.

7:00 P. M.

WCAE (461) — Voters' Service. (From WEAF).
KQV (270)—Fiotilla Club orchestra.

7:30 P. M.

WCAE (461) — Uncle Gimbee in program for children.
WJAS (270)—Learning to Listen.

8:00 P. M.

KDKA (316)—Rhythmic Ripples, presenting musical sketches of Norwegian life. (From WJZ).
WCAE (461)—Musical Miniatures, featuring Spanish compositions in vocal and instrumental form. (From WEAF).
WJAS (270)—Concert by Dan McCarthy, tenor, and Maurice Lewis, baritone.

8:30 P. M.

KDKA (316) — Lewisohn Stadium concert. (From WJZ.)
WCAE (461) — Selberling Singers, featuring Erva Giles, soprano. (From WEAF.)
WJAS (270)—Red Arrow quartet.

9:00 P. M.

WCAE (461)—Eveready hour. Vocal and instrumental solos and orchestra music. (From WEAF.)
WJAS (270)—La Palina hour, presenting orchestra, quartet and soloists in program of popular numbers. (From WOR.)

10:00 P. M.

WCAE (461)—Cliquot Club Eskimos in musical program. (From WEAF.)
WJAS (270) — Hank Simmons' Show Boat performance. (From WOR.)

10:20 P. M.

KDKA (316)—Sacred song concert.

11:05 P. M.

WJAS (270)—Movie review. Acts from Penn Theater.

12:00 MIDNIGHT.

WJAS (270) — Nocturnal Imps in program of popular and semi-classical numbers.

OUTSIDE PITTSBURGH

6:00 P. M.

WBZ (333) Boston—Falvey's orchestra.
WJZ (454) New York—George Hall's orchestra.
KOA (326) Denver—Housewives' Matinee.
6:15 P. M.
WOR (422) Newark—Dinner concert.
6:30 P. M.
WGY (380) Schenectady—Ten Eyck orchestra.
WJZ (454) New York—Burns Brothers' Minerva.
WOAI (280) San Antonio—Music.
6:45 P. M.
WPG (273) Atlantic City—Organ; dinner music.
7:00 P. M.
WWJ (353) Detroit—Dinner concert.
WBZ (333) Boston—Statler orchestra.
WJZ (454) New York—Soprano, pianiste.
WTAM (400) Cleveland—Dance music.
7:30 P. M.
WBAL (285) Baltimore—Dinner music.
WRC (469) Washington—Lotus orchestra.
WJZ (454) New York—"Constitutional High Spots."
WOR (422) Newark—Levitow's dance orchestra. Main Street.
7:50 P. M.
WSB (476) Atlanta—Health Message.
8:00 P. M.
WGY (380) Schenectady—Agricultural program.
WIP (349) Philadelphia—Wanderer's male quartet.
WPG (273) Atlantic City—Castillians' dance orchestra.
KFAB (319) Lincoln—Dinner concert.
WJZ (454) New York—Rhythmic Ripples.
8:30 P. M.
CFCA (357) Toronto—Mayfag Ramblers.
WBZ (333) Boston—Sailortown.
9:00 P. M.
WCCO (405) Minn.-St. Paul—Southern Sunshine.
KTHS (500) Hot Springs—Meyer Davis orchestra.
WOAW (508) Omaha—United States Infantry band.
WPG (273) Atlantic City—Dual trio.
CFCA (357) Toronto—Music.
9:30 P. M.
KOA (326) Denver—Brown Palace orchestra.
WBBM (389) Chicago—Ballads.
WBAL (285) Baltimore—Ensemble.
10:00 P. M.
KTHS (500) Hot Springs—Philosopher; trio.
WBAL (285) Baltimore—Municipal band.
KFI (469) Los Angeles—Symphonette.
KHJ (416) Los Angeles—Nightly doings; concert.
KFAB (319) Lincoln—Buick orchestra; Van Sickle half hour.
10:20 P. M.
WJZ (454) New York—Works of Great Composers.
WBZ (333) Boston—Special concert.
10:30 P. M.
KTHS (500) Hot Springs—Baritone; news.
KOA (326) Denver—Farm Question Box.
WPG (273) Atlantic City—Ted Weem's orchestra.
WSB (476) Atlanta—Peachtree Arcade.
WSM (337) Nashville—Jackson trio.
11:00 P. M.
WHN (395) New York—Porto Rican quartet.
WIP (349) Philadelphia—Harmony Kings.
WCCO (405) Minn.-St. Paul—Music.
KOIL (319) Council Bluffs—National Girls.
KFI (469) Los Angeles—Detective stories.
WPG (273) Atlantic City—Two dance orchestras.
WTAM (400) Cleveland—Studio recital.
WOR (422) Newark—Paramount orchestra.
KHJ (416) Los Angeles—Music.
11:15 P. M.
WSB (476) Atlanta—Army Night.
WGN-WLIB (416) Chicago—Hungry Five; songs, concert.
11:30 P. M.
WCCO (405) Minn.-St. Paul—Dick Long's orchestra.
WSUN (517) St. Petersburg—Dance program.
WHO (535) Des Moines—Apollo string quartet.
WOW (508) Omaha—Marimba, vibraphone.
WLW (422) New York—Ablin's orchestra.
WOAI (280) San Antonio—Gebhardt Mexican Players.
12:00 MIDNIGHT.
WRC (469) Washington—New Madrillon orchestra.
WLW (428) Cincinnati—Gibson orchestra.
WOC (3?5) Davenport—Heuer's orchestra.
KFI (469) Los Angeles—Eveready hour (Pacific network).
WTAM (400) Cleveland—Dance music.
12:30 A. M.
KFI (469) Los Angeles—American Maize program (Pacific network).
12:45 A. M.
WSB (476) Atlanta—Vick Myer's orchestra.
1:00 A. M.
KFI (469) Los Angeles—Packard concert orchestra.
2:00 A. M.
KFI (469) Los Angeles—Dance music (Pacific network).

Fall Classes

YOU students who have just graduated from public school can take time by the forelock in entering your career by enrolling in our Fall Classes now about to open. Any one of the courses will equip you with a trained competency to be ready for a good position. You'll find schools and colleges advertised today in the Sun-Telegraph Classified Ads. Choose yours from the listing.

Trained Effort Forges Ahead

See Classification 16

Pittsburgh Sun-Telegraph
Classified Ads

Death Notices 1

BAMFORD—Monday, August 27, at 10:10 p. m., MARY ALICE LEONARD, widow of David G. Bamford, aged 80 years. Funeral from her late home, Midway, Pa., Wednesday, August 29, at 2 p. m. (Standard time).

BRENNAN—On Tuesday, August 28, 1928, at 11:45 a. m., MARY E., daughter of the late John and Theresa Brennan formerly of 26 South Side. Funeral from her late residence, 5616 Forbes street. Notice of funeral later.

DAUM—Suddenly, on Monday, August 27, 1928, at 12:25 p. m., LOUIS DAUM, husband of Amanda Albright Daum, aged 79 years. Father of William E. Daum, brother of Mrs. Emma Shafer and Mrs. Elizabeth Hornecker. Services Thursday at 2 p. m., at his late residence, 102 Madeline street (formerly Murray avenue), corner of Hazel avenue, Carrick, Pittsburgh, via. Carrick car to Agnew avenue. Friends of the family and members of Smoky City Council No. 119, Jr. O. U. A. M. are invited. Interment in South Side Cemetery.

DIERKER—At Glenfield, Pa., on Monday, August 27, 1928, HENRY CLAYMOUR DIERKER, husband of Florence Scheetz Dierker, aged 51 years. Funeral services at his late residence, Locust Hill Farm, School street extension, Glenfield, on Wednesday, August 29, at 8 p. m. Friends are invited.

DUNLEA—The Very Rev. WILLIAM P. DUNLEA, pastor of St. Francis de Sales Church, McKees Rocks, on Sunday, August 26, 1928, at 5:20 p. m. Funeral Thursday morning, August 30. Office of the dead at 9:30 a. m. Solemn requiem mass at 10 a. m. (daylight saving time). Interment in St. Mary's Cemetery, Pittsburgh. Remains will lie in state in the church from Wednesday at 4 p. m. (Erie, Susquehanna, Scranton and Altoona papers please copy.)

EDWARDS—On Monday afternoon, August 27, 1928, at 2:45 o'clock, MARY EDWARDS, widow of Lewis Edwards, aged 80 years. Funeral services at home of her daughter, Mrs. Charles Coombs, 628 Ninth avenue, Munhall, Pa., on Thursday afternoon, at 2:30 o'clock. Interment in Homestead Cemetery. (Sharon, Pa., Youngstown, O., and Baltimore, Md., papers please copy.)

MILLER—On Saturday, August 25, CHARLES A., beloved husband of Anna M. Miller, father of Mrs. Charles L. Oswald, Mrs. James L. Harrison and Anna Mae Miller, aged 63 years. Funeral from the family home, 4901 Kincaid street, on Thursday, August 30, at 2 p. m. Friends of the family and members of Ladies' Aid Society of Baum's Church and Bloomfield Liedertafel are invited.

MILLER—On Saturday evening, August 25, 1928, at 8:22 o'clock, WILLIAM P. MILLER, husband of Annie Miller (nee Mitchell), at his residence, 119 Academy avenue, Mt. Lebanon, Pa. Services on Tuesday evening, August 28, at 8:30 o'clock. Friends invited. Interment private on Wednesday morning.

McKEE—On Monday morning, August 27, 1928, at 11:45 o'clock, ELLA WELSH, widow of Alexander E. McKee. Services at her residence, Schenley Apartments, Building D, Wednesday afternoon, at 4 o'clock. Interment private.

McMILLEN—On Sunday, August 26, 1928, at 5:20 a. m., WILLIAM McMILLEN, at the Good Samaritan Hospital, Lebanon, Pa., in his 35th year. He was a servant in the Fifteenth Engineers, Company D. Survived by his wife, Mazie Price; two daughters, Jean and Ruth; his father, James McMillen; three sisters and one brother. Services at his residence, Gibsonton, Pa., on Wednesday evening, at 8 o'clock (Eastern Standard time). Services will be held Thursday afternoon at the First Presbyterian Church, McDonald, Pa., at 2 p. m. (Eastern Standard time). Interment in Arlington Cemetery, McDonald, Pa.

O'ROURKE—On Monday, August 27, 1928, at 5:20 p. m., JOHN JAMES, beloved son of Thomas J. and the late Anna Madden O'Rourke, aged 16 years. Funeral from the family home, 1242 Irwin avenue, North Side, Thursday, August 30, at 8:30 a. m. Requiem high mass at St. Peter's Church at 9 o'clock. Friends invited.

PARK—On Monday, August 27, at 8:30 p. m., SARAH JANE McROBERTS, widow of the late Frederick L. Park. Funeral services at the family home, 220 South St. Clair street, Thursday, August 30, at 3 p. m. Friends invited.

SMIZIK—On Monday, August 27, 1928, at his late residence, 1541 Center avenue, FRANK SMIZIK, beloved husband of Fannie Smizik, in his 51st year. Funeral services from his late residence, on Tuesday, August 28, 1928, at 2 p. m. Interment Sneer Cemetery, Millvale, Pa.

STOCK—On Monday, August 27, 1928, at 5:15 a. m., GEORGE STOCK, husband of the late Susan Lapp Stock, aged 84 years. Funeral from Geiselhart Bros.' funeral home, 408 Cedar avenue, North Side, on Wednesday afternoon at 2 o'clock. Friends invited.

YOELKER—On Sunday, August 26, 1928, at 10 a. m., JOSEPH YOELKER, Sr., husband of Caroline Roesch Yoelker, in his 71st year. Funeral from the family home 858 Freeland street, Eighteenth Ward, via car 44-48 to Knox avenue, Wednesday at 9:30 a. m. Solemn requiem mass at St. George's Church at 10 a. m. Friends and members Knights of St. George, Branch No. 16, and Holy Name Society respectfully invited.

WALLIS—Monday morning, at 2 o'clock, EDITH V. WALLIS (nee Gutbrie), wife of W. R. Wallis, in her 71st year. Services at her late residence, 7630 Mulford avenue, at 2 o'clock Wednesday afternoon. Interment in Homewood Cemetery.

WRIGHT—On Monday, August 27, 1928, at 7 p. m., IDA A. WRIGHT, wife of Charles H. Wright. Services at her late home, 116 Broad street, Leetsdale, Pa., on Wednesday, August 29, at 2:30 p. m. Friends invited.

Notices 1-A

CEMETERY MEMORIALS.
(Made in Pittsburgh.)
Eckels Granite and Marble Co
Fisk 1981—4618 Penn ave.

Florist 1-C

FRANK J. ZAK, Florist, 540 E. Ohio st. Floral arts for all occasions. Fair. 0273.

Pittsburgh Sun-Telegraph
Evening and Sunday Morning

PUBLICATION BUILDING,
GAZETTE SQUARE,
PITTSBURGH, PA.
DOWNTOWN OFFICE.
WANT AD CORNER,
FIFTH AND MARKET.

Telephone Grant 5400
For Classified Ads Only.
All Other Departments Grant 6500.

Transient Rates for Classified Advertising:

Daily or Sunday

One or two times	35 Cents
3 to 6 consecutive times	25 Cents
7 to 29 consecutive times	22 Cents
30 or more consecutive times	20 Cents

Card of thanks, church announcements, deaths, memoriams, birth and marriage notices, 30 cents per line.

If replies to advertisements have to be mailed (outside of the city only) send 10c for postage.

Telephone or oral orders to discontinue or change "Till Forbid" advertisements should be confirmed by writing.

The Sun-Telegraph will not be responsible for more than one incorrect insertion of any advertisement ordered for more than one time.

Advertisers should ask for and retain receipts of payment of classified ads, as mistakes cannot be rectified without them.

The publisher reserves the right to reject any advertising deemed objectionable.

Lost and Found 2

CAMEO pin lost Thursday in or around Kaufmann's; reward. Lehigh 2138-R.

DIAMOND wrist watch lost Saturday, Lincoln ave., E. E., between Lyric and Dearv sts. Liberal reward. MO. 0255.

ESKIMO, male, license No. M-10616-L; "Pat"; reward. 5611 Aylesboro, SC. 2238.

FOLIO OF MUSIC—Lost on No. 88 car; reward. Call Hiland 1487-M.

LOST—Boston bull terrier, color brindle with white breast, long ears and short tail; answers to name of "Beans;" reward. 434 South Graham st., East Liberty, or call Montrose 1247.

LOST one black and one brown grip off running board somewhere on road between Mt. Lebanon and Woodlawn. Call Lafayette 4622-J. Reward.

LOST—Male police puppy; valuable only to owner; reward; no questions asked. Return to 1232 Buena Vista st., N. S. Cedar 9640 day or night.

LOST—Gold pin set, diamond, pearls Tuesday, train between Washington and Pen.; valued as gift; reward. Grant 8894.

LOST—Wallet in Stanley Theater, containing papers valuable to owner; reward. Return Desk, Sun-Telegraph.

LOST—Male fox terrier, black and white; in Friendship ave. dist.; reward. Hiland 0196-R.

LOST—Small wrist watch near Stanley Theater Friday eve.; reward. Mayflower 7749.

LOST—Gold faced wrist watch, vicinity Wood and Center; reward. FR. 9895-M.

WALLET containing valuable papers lost in Sheraden or Ingram. Fed. 0773-J.

WHITE GOLD wrist watch lost Friday eve. between Tenth and P.R.R. depot, valued as gift; reward. Glassport 316-W.

FOUND ON STREET CARS.
FRIDAY, AUGUST 24.
Bill fold, route 20.
Bill fold, route 66.
Purse, route 75.
SATURDAY, AUGUST 25.
Purse, route 65.
Purse, route 14.
Purse, route 41.
Glasses, route 10.
Rosary, route 56.
Information concerning these articles may be had by calling Pittsburgh Railways Co., Lost Dept. Grant 7450. Ask for Extension 148.

Male Help Wanted 4

A GROWING COMPANY
With big future has opening in our sales department for 3 men in Pittsburgh and vicinity; $75-$100 weekly; an opportunity for advancement in 6 months; married men preferred; must have car. (NOT CANVASSING). Call before noon, 5934 Broad st., E. E.

ACT NOW!
DUE TO THE GREAT PUBLIC INTEREST IN THE NEW FRIGIDAIRE MODELS, JUST INTRODUCED, PRODUCTS OF GENERAL MOTORS, IT WILL BE NECESSARY TO ADD A FEW GOOD MEN TO OUR SALES FORCE IN PITTSBURGH.
MEN APPLYING WILL BE CAREFULLY INTERVIEWED AND THOSE SELECTED WILL RECEIVE A THOROUGH TRAINING AND A PROPOSITION WORTH WHILE. COME IN TODAY AND LET US GO OVER OUR PROPOSITION WITH YOU. GENERAL OFFICES, 5824 PENN AVE., EAST END. ASK FOR MR. CARVEL.

BRICKLAYERS
Experienced on furnace work.
Apply
State Employment Office,
622 Grant St.

CANDY
We are closing Penn. territory on our new 5c confectionery specialty and penny candies. Some outlying territory still open; applications considered for smaller sections until September 1st. Ray State Confectionery Co., Everett, Mass.

Male Help Wanted 4

JOSEPH HORNE CO.
Requires the services of a Head Stock Man, thoroughly experienced in
China and Household Merchandise.
Applicant should be about 35 years of age, of neat appearance and successful in handling young men. Apply Employment Office, Fifth Floor West.

DALITE SIGNS
Large New York corp manufacturing dalite signs will place several men in business for themselves; will finance men with cars preferred. Call between 10-1 or write 3799 Bigelow blvd.

EAST LIBERTY
SOUTH HILLS
IF YOU ARE LOOKING FOR A CONNECTION WITH A RELIABLE COMPANY WHERE YOU WILL BE STEADILY ADVANCED, INVESTIGATE THIS OPPORTUNITY.
YOU MUST HAVE A GOOD APPEARANCE, BE OVER 21 AND HAVE GOOD REFERENCES.
APPLY SHARPLY AT 10 A. M., OR 3 P. M., TOMORROW ONLY, 3110 JENKINS ARCADE.

Furnace Bricklayers
CHIPPERS.
ROUGH CARPENTERS.
Apply State Employment,
622 Grant St.

MEN
That are seeking permanent positions with earning possibilities of from $50 to $100 and up per week. Here is your opportunity.
This Company has grown in its field from last place to first in the last three and one-half years.
This phenomenal growth was made without the aid of National Advertising.
We are now running an extensive series of advertisements in the Saturday Evening Post and other nationally known magazines.
These advertisements are bringing added business and proving to be very helpful in many ways to our men.
Live Hustling men with a few months' experience are earning $8,000 and $10,000 per year.
Married men preferred.
Call for an interview.
AIR-WAY,
308 Keenan Bldg. Cor. of Liberty and 7th Sts.,
Pittsburgh, Pa.
Men outside of Pittsburgh write for address of our nearest division office.

REAL POSITION.
Manufacturing company wishes man about 30 years of age, neat appearing and ambitious. We will break you in as a new man, to take charge of our branch in Pittsburgh. This is a real chance for a steady position. Guaranteed salary and a bonus at end of each month. Ad chasers please don't answer. Answer immediately. Only those giving telephone number will be given appointment. Write J 191, Sun-Telegraph.

REFINED, elderly man past 50 for a position of dignity. Interviews in the forenoon, 440 Oliver ave.

SALESPEOPLE
We can show you positive evidence that our representatives are earning from $100 to $250 per month. If you are looking for permanent and profitable work apply Real Silk Hosiery Mills, 316 Empire Bldg.

SALESMEN
WE NEED THREE MEN THAT WILL BE SATISFIED WITH ABOUT $40 PER WEEK TO SELL DIRECT TO OUR CUSTOMERS. APPLY AT ONCE.
427 LIBERTY AVENUE, 3RD FLOOR.

ROSENBAUM'S
HAVE POSITIONS OPEN FOR THOROUGHLY EXPERIENCED
SHOE SALESMEN.
THESE POSITIONS ARE PERMANENT.
Apply at once, Superintendent's office, Liberty Avenue Balcony.

THINK—A PROFESSION
Eliminates job-hunting for life; a short course in mechanical dentistry prepares you; day and night classes for men and women.
PGH. MECHANICAL DENTAL SCHOOL
Blackstone Bldg., 345 Fifth Ave. At. 0353.

TOOL MAKERS,
SHEET METAL DIE MAKERS,
TOOL AND DIE DESIGNERS.
STEADY WORK; BEST OF WAGES.
HANNA EMPLOYMENT,
443 Second Ave.

TRADE SCHOOL
Ambitious men wanted; earn $65 to $100 per week; learn automobile mechanics automobile electricity; bricklaying, plastering, welding; interior decorating; fine or commercial arts; radio; instructions absolutely practical and individual; classes every day and Tuesday and Thursday evenings; catalog free; visitors welcome.
Pgh. Auto & Trade School,
405 Penn ave., Dept. "7," Pittsburgh, Pa.

WANTED—Two high-class phone salesmen, opportunity for real good earnings. Apply 612 Grant st., Room 208.

WE can use 3 men in established territories; must be steady workers and able to furnish good references; average about $27 a week to start. Apply 521 Bessemer bldg.

MENTION THE SUN-TELEGRAPH WHEN ANSWERING ADVERTISEMENTS

Male Help Special 5

MONEY FOR YOU AT HOME—Men and women can earn $15 to $25 a week in spare time writing showcards; no canvassing or soliciting; we instruct you and supply you with work; write today. The Menhenitt Company, Limited, 129 Dominion Bldg., Toronto, Can.

SALESMAN—To sell certified malleable castings on commission part time or along with other lines satisfactory experience with castings helpful but not necessary; will furnish leads. Write, giving age, sales experience. Lancaster Malleable Castings Co., P. O. Box 1084 Lancaster, Pa.

Male & Female 8

CASH paid for prospects sold on Eureka Vacuum Cleaners. Franklin 9557-J.

TEACHERS needed. Fisk Teachers' Agency, 549 Union Trust Bldg. Atlantic 4693.

WANTED—High sch., coll. teachers. Clark Teachers' Agency, 433 Jenkins Arcade.

Female Help Wanted 6

A CHICAGO-PITTSBURGH Christmas cards, stationery manufacturer wants ladies, others, take orders (no deliveries), friends, relatives, business, professional people; highest commissions, paid daily, bonuses; $15 sample free. Call Sundays, evenings, Mayflower 0988; afternoons, Court 2236. Address Salesmanager, Sharra, 246 3d ave., Room 5, Pittsburgh.

A Substantial Opportunity
Is offered an educated woman in a well-paid profession, where women excel. Good health, tact, perseverance, pleasing personality and freedom to travel are essential. State qualifications and phone number in reply. Write Z 194, Sun-Telegraph.

EXPERIENCED waitresses for the Deer Park Hotel, Deer Park, Md. Excellent living conditions and an opportunity to make real money for rest of the season.

GIRL WANTED
White girl for general housework and cooking; adult family of 4. No laundry work. Phone Hiland 3929.

LADY 25 to 45 with high school education; agreeable personality; must be able to meet people; salary $1,500.00. Write M 194, Sun-Telegraph.

MODELS with personality for interesting bathing beauty revue to be staged in Pittsburgh. Only single girls between 16 and 25. Apply in person at once, 608 Plaza Bldg.

MOTHER'S helper wanted; no washing. Hazel 2273-J.

WHITE girl for general housework; no washing; city references. Mayflow. 5487.

WHITE Protestant working housekeeper; must be excellent cook. Montrose 4109.

2 YOUNG ladies, well appearing for collection work. Apply 612 Grant st., Room 208.

Female Help Special 7

EUGENE PERMANENT WAVE
$6.00 | $7.50
Short Hair | Long Hair
Expert Operators Only.
Venice Beauty Parlor
241 FIFTH AVE.,
OPP. DONAHOE'S.
ATLANTIC 5197.

New French Methods
IN BEAUTY CULTURE.
SPECIAL OFFER
COMPLETE COURSE, $30.00
PERMANENT WAVES.
Your Choice at $5 at—
Griffith's Beauty School,
2d Floor, Empire Bldg. Atlantic 9042.
Registered Diplomas Furnished.

MONEY FOR YOU AT HOME—Girls and women can earn $15 to $25 a week in spare time writing showcards; no canvassing or soliciting; we instruct you and supply you with work. Write today. The Menhenitt Company Limited, 64 Dominion bldg., Toronto, Can.

GIRL WANTED
White girl for general housework and cooking; adult family of 4. No laundry work. Phone Hiland 3929.

LADY 25 to 45 with high school education; agreeable personality; must be able to meet people; salary $1,500.00. Write M 194, Sun-Telegraph.

MODELS with personality for interesting bathing beauty revue to be staged in Pittsburgh. Only single girls between 16 and 25. Apply in person at once, 608 Plaza Bldg.

MOTHER'S helper wanted; no washing. Haz

FOR RENT
Furnished Rooms 30

AMBER ST., E. E.—Large front 3d fl. rm.; 2 adults; conv.; reas. MO. 9630.

AMBER ST., E. E., lovely rm. with shower; gentleman; reason. Montrose 7343.

ARABELLA ST.—Furnished room, private home; next bath. Lafayette 0157-M.

AT 328 Stratford ave., E. E., large alcove room for 1 or 2 business people. MO 1010.

AT 353 S. Highland ave., 2 attractive rms. for business people. Montrose 3578.

ATTRACTIVE front room near cars, East Liberty; $4.50 weekly. Hiland 1174-W.

BAUM BLVD., 4804—Beautiful mod. rm., ht. bus, cars; reas. Schenley 9857.

BENNETT ST., Homewood — Furnished room, $3.50 week. Franklin 4440-R.

BOYLE ST., 1428—2 furn. rooms for colored person or couple. Fairfax 0914.

BROOKLINE—Nicely furn. room; very reasonable; on car line. Lehigh 7146-J.

BRUSHTON, 7954 Susquehanna st.—Furn. rm., nr. trains, cars, $5. FR. 7133-F.

Craig St., 342 N.— Bet. Baum and Center, enuman.

E. E., 5901 ALDER St., large front room, hot and cold water, suitable for 2; with board; convenient location; reasonable. Schenley 9659.

EAST END—Lovely room with alcove, pr. home; all conv.; $45. Montrose 2844.

EDGEWOOD—Furn. rm., nr. cars, trains. 558 Greendale ave. Franklin 2597-J.

ELLSWORTH AVE., 5220 — Apartment, living room, 2 bedrooms; $50 month, single room. Mayflower 3124.

FORTIETH ST.—Pleasant room for 1 or 2, private family. Fisk 0431-W.

HAZELWOOD—5229 Gertrude st. — Two nicely furnished rooms; fine location, $6; garage if desired $1 extra. Hazel 5750.

HIGHLAND AVE., S., 384—Beautifully furn. rm., semi-bath. Montrose 8298.

N. HIGHLAND, 742—Large cheerful room, good location, reasonable.

KNOXVILLE — Cheerful room, private home; gentleman. Lafayette 0296-W.

LEHIGH AVE., E. E.—Rm. for business woman, pri. home, reasonable. MO. 5437.

MONTICELLO ST.—Beautiful rm., shower bath; modern; $6; family 2. Hi. 2724-J.

NICELY furnished room for gentleman or employed couple, private home, with use of porch and living room; all conveniences; beautiful location; near Beechwood blvd.; Gentiles only; $7.50 a week. Phone Hazel 1089-J.

NICELY furnished room, next to bath, hot water heat, private family of 3 adults, garage if desired, in heart of East Liberty. Montrose 8974.

PERRYSVILLE DIST.—Rm., priv. home, all conven.; gent. prfd. Fairfax 1924.

615 S. NEGLEY—1 or 2 beautiful furnished rms., private tiled bath. Mayflower 0177.

SQ. HILL—Desirable furn. room for businessman; nr. bus, cars. Hazel 6384.

SQUIRREL HILL—3-room suite in private family; reasonable. Hazel 3954-W.

SUMMERLEA ST., 633—Newly furn. rms., sleeping or hskp., nr. sta., cars. SC 3938.

WINEBIDDLE AVE., 8.—Rooms, with or without private bath, garage. MO. 9688.

Housekeeping Rooms 32

ATLANTIC AV., S. 374—Lovely apt., large rm., kitch., ws, everyt. fur. $12 MO. 9770.

BAUM BLVD., 5962—2 front rms., well furnished; reasonable. Montrose 3950.

BIGHAM ST., 121—2 or 3 furnished rms.; all conveniences; child welcome.

BROOKLINE—2 furnished rooms, near car line; private family. Lehigh 6513-M.

CRAIG ST., N. 272, 3-rm. housekeeping apartment. Mayflower 8784 or 2530.

DORMONT—2 nicely furn. rms. handy location, business couple. Lehigh 5603-R.

DOWNTOWN—3 minutes from court house, basement apartment; large bedroom, small bedroom, kitchenette, hot and cold water, range; separate entrance; $10. 30 Boyd st. Grant 9637.

E. E., 4 FURN. rms.; private bath, porch, 2 beds; immed. poss. Hiland 8223-W.

EAST END—Nicely fur. rm., 3d floor front; conveniences. Montrose 3080.

E. LIBERTY—5441 Penn ave., sleeping rm. with kitchenette. Hiland 8909.

HERMITAGE ST., 7315—2 con. rms., sink, range; reasonable; adults. FR. 9273-M.

HOMEWOOD—Liv., bed rm.; nice home; ldy. em.; cook, priv.; $20 mo. HI 2455-M.

KENTUCKY AVE., 6309—Apts., 2 rms., 1st & 2d fl.; use bth. mod. Mont. 4212.

KNOXVILLE—2 well furnished rms., couple employed or teachers. Lafayette 0304-J.

LOCKHART ST., 519—Light housekeeping rooms; near park. Fairfax 7767.

REGENT SQ. 3 or 4 rooms; reasonable. FR. 2920-R.

2 COMPLETELY furnished rooms, running water, private lavatory, laundry; 15 minutes town. Mayflower 0197.

3-ROOM APT. 2nd floor; also room 3rd floor, 224 S. Highland ave. Montrose 0941.

Wanted, Boarders 33

ROOM—Private bath, twin beds; breakfast; 2 business men. Hiland 9190.

SHADY AVE., 435—Room and board for 2 men or business women; best location in E. Liberty; handy everything. MO 4497.

S. GRAHAM ST., E. E.—Room in elegant home, every convenience. Mo. 0225.

WESTVIEW nursery for colored children; good home; reasonable. Westview 1027-J.

Apartments 35

APARTMENTS
Convenient to downtown.
4 rooms and bath. Will redecorate for good tenant.
$35 to $45.
GEORGE BROS.,
307 Fourth Ave. Court 3060.

WILKS, 734 Ross ave.—Efficiency apt., 3 rooms, bath, breakfast nook, refrigeration, Murphy bed, hardwood floors, 3 min. from Wilks station; no children. In order to locate nearer my business this apt. is offered for rent; can be inspected at any time. Apply to tenant, J. A. Bouslough, Franklin 9658-M, or owner at 733 Ross ave. Franklin 0838.

1430 SEVERN ST.—All modern, 6-room apartment, second floor; very desirable location; $92.50. Call at any time.

WILKINSBURG—Four large rooms, bath, heat included. September free. Franklin 7862-W.

ASPINWALL—3 rooms, porches, first floor, modern, near cars, $32.00. Lafayette 0818-R.

WILKINSBURG—4 rms., bath, sun parlor, heat, frigidaire. Franklin 9009-J.

FINE apt. in duplex; best part of Squirrel Hill. Call Court 2039.

Apartments, East End 36

Virginia Manor
MUNHALL ROAD
SQ. HILL'S NEWEST APT.
Large living room, bedroom, dinette and kitchenette; light, heat, hot water, Frigidaire, cooking gas, janitor service included in rental.
POSSESSION OCT. 1ST.
Smith Bros. Realty Co.
5835 Forbes st. Hazel 2650.

The above apartments heated with AMERICAN RADIATOP EQUIPMENT.

Exceptionally Attractive,
6809 MEADE ST.
6 bright rooms, new Permatex (painted) walls; completely refinished throughout; reno. $85, includes frigidaire and all conveniences.
WATKINS REALTY CO.,
Hazel 2583. 2731 Murray ave.

WALLACE BUILDING
Center and Highland Aves.
Large living room, twin door beds, tile bath and shower, with or without fully equipped kitchenette. Steam heat, hot and cold water and Frigidaire is supplied.
GEORGE BROS.,
307 Fourth Ave. Court 3060.

SQUIRREL HILL
$80—Three-room apartment at 2130 Wightman st., including light, heat, gas, refrigeration, janitor service, etc.
Washington Real Estate Co.,
927 Fifth Ave. Grant 2252.

$58— Apt. of 4 rooms and bath, near Peabody High school; has just been re-decorated.
F. G. CONLEY & CO., HILAND 7070.

STUDIO APT.—Furnished or unfurnished; 3 rooms and bath. Schenley Arms, Mayflower 4510.

APT. 5 rooms bath, reasonable, good location. Montrose 4120.

CRAIG ST.—4-rm. apt.; modern, near university; yard; $50 month. Linden 4995-R.

SQ. HILL—Modern 5-rm. apt.; refrigeration, porch; available Oct. 1. HA 1366-R.

SCHENLEY HTS.—5-rm. duplex, tile bath; 5 min. to Pitt. Mayflower 7222.

Apartments, South Hills 37

DORMONT-MT. LEBANON
8-room modern house, near high school, near theater, cars, stores, $90.
New 3 and 4-room efficiency apartments, every convenience, from $60 to $90.
W. LEWIS BAKER.
3273 WEST LIBERTY AVE.

BRENTWOOD APARTMENT.
5 rooms, tile bath, 1st floor, $50; 2nd floor, $45, and 3rd floor, $40.
JACOB EGENHARDT,
2400 Library Road. Carrick 1276.

204 BROWNSVILLE ROAD—5-room apartment, bath and porch; newly decorated; $50. Call after 7 p. m., Lafayette 1750.

DORMONT—Duplex, 5 rooms; modern; near car line; good condition; $55. Lehigh 1668.

FOR RENT
Apartments, North Side 38

X BRIGHTON ROAD
Located near Benton ave.; beautiful duplex 6 rooms, tile bath, hardwood floors; hot water heat, Kelvinator; garage; rent $85; immediate possession.
Key at 3857 Brighton Rd.
SCOTT & McCUNE,
Bakewell Bldg. Court 2468.

RIDGE AVE., 1235—2 4-room apts. with bath. Lehigh 5077.

City & Suburban 39

HOUSES and apartments equipped with AMERICAN RADIATOR HEATING Systems offer the greatest assurance of warmth and comfort.

BEACON ST., Hamilton cottage, $90; splendid home, 6 rooms, sun parlor, bath, maid's room, hardwood floors, furnace; all modern; situated on most picturesque grounds in Pittsburgh. Franklin 0223. Bruckman Realty, 604 Brushton ave.

WILKINSBURG—New 5-room house and bath in row; newly papered; nice laundry, hot-air furnace; convenient to school, cars and stores; rent $55. Franklin 3742-R.

The above house heated with AMERICAN RADIATOR EQUIPMENT.

COLORED—Five-room house, bath, elec., $40; 5-rm. duplex, bath, elec., $33; 3 rms., bath elec., $28; 2 rms., bath, elec., $30. Call for rent list; 1 month free. Lando, 331 4th ave., Room 405. Court 4487.

HAZELWOOD—5-rm. house, bath, elec., $35; newly papered; 1 month free. Lando, 331 4th ave. Room 504. Court 4487.

DESIRABLE cottage on Neville Island; beautiful location. Cornopolis 429-W.

8-ROOM house; modern conveniences; $45. Franklin 8914-M.

North Side 41

FIRST FLOOR DUPLEX,
California Ave. District
Four rooms, bath, electric furnace, front porch; near car line, $65.
H. D. WILSON CO.,
404 Federal St., N. S.

SUPERIOR AVE.—Five-room house, bath, electric, $45; one month free. Lando, 331 Fourth ave. Room 504. Court 4487.

RENT REDUCED 30%—3 rooms, bath, $20. 2720 Ellis ave. Also 711 Moravian st.

East End 40

DOVER GABLES,
SO. NEGLEY AT ELLSWORTH.
New homes of 5 to 7 rooms, water heat, tile bath with shower, frigidaire, garage.
Rental $100-$120
MODEL HOME FURNISHED BY GIMBEL BROS.
OPEN FOR INSPECTION
10 TO 5. 7 TO 9.
LLOYD CO.,
6012 Center Ave. Hiland 3916.

EAST END DUPLEXES.
$65—N. Graham st., 5 rooms and bath.
$75—East End ave., 7 rooms, 2 bathrooms.
$75—Wilkins ave., 6 rooms, bath, maid's room.
St. Marie st., 6 rooms, bath; garage.
SEE OUR RENT LIST.
J. A. Young & Co., Inc.,
123 South Highland Ave.

ATLANTIC AVE. DIST—Six-room house, bath, electric, reception hall, $55; 4-room house, bath, electric, $43; 4-room house, bath, electric, $38; 3-room duplex, bath, electric, $30. One month free. Lando, 331 Fourth ave., Room 504. Court 4487.

SYLVAN AVE, brick house, 5 rooms, bath, electric, porches, newly papered; $35.
United States Realty Co
Aronson Bldg. 339 Fifth Ave.

SQUIRREL HILL
$85— An ideal brick dwelling of 6 rooms and bath; excellent condition. Call Hiland 7070 for further details.

HOMEWOOD—7173 Upland st., 5-room house, awnings and blinds included; $47.50. Call Fisk 2188 to see the house.

GARFIELD, 4 rooms, newly papered and painted, all modern conveniences, $32 per month. Montrose 5534.

OAKLAND—FOR RENT.
5 rooms, modern. Rental very reasonable. Montrose 0489.

E. E., 10-room house, in first-class condition; $75 mo.; immediate possession. Montrose 3585.

BRUSHTON—7-room frame, corner lot, new furnace; A-1 condition. Franklin 5859-R.

E. E., 318 SOUTH Linden ave., modern 8-room house. Inquire 310 S. Linden ave.

852—LADSON ST., 6563—Modern brick house, 6 rooms, bath. Atlantic 1795.

WILK.—4-rm. 2nd floor apt.; laundry, gas, light; $55. Franklin 3756.

South Hills 42

DORMONT—House of 6 rooms, coal furnace, Belrose ave., $90; also house of 6 rooms, with garage, $90; very desirable location. 4, 5 and 6-room apartments, $60 to $75.
E. B. JENKINS, REALTOR,
1431 Potomac ave. Lehigh 0462.

CARRICK—3 rooms, kitchenette, bath, electric, laundry, porch, $35; gas and hotwater heat free. Holobar, 1801 Plateau and Newhope sts.

MT. OLIVER—5 beautiful rooms, living, dining, two bed, kitchen, bath, breakfast rm., indry. Furnace, $57.50. LA. 1758-J.

DORMONT—6 rooms, tile bath, breakfast nook, sun parlor, garage. 1123 Tennessee ave. Lehigh 4935.

BRICK duplex; cheerful, in excellent condition, all conveniences, $50. Lafayette 5992-J.

CARRICK—8-room modern brick, nr. cars, stores; can sublet. $75. Carrick 1784-R.

BELTZHOOVER—6-rm. house newly dec. all modern. Lafayette 0754-R.

Furn. Apts. & Houses 45

Penn-Shady HILAND 6277
Gentlemen's Hotel, 226 Shady Ave.
3 MINUTES WALK TO P. R. R., EAST LIBERTY.
45 Rooms $50 to $52 Month.
40 Rooms $55 Month.
COMPLETE UNEQUALED HOTEL SERVICE.
Daily $3.00. Dining Room.

The above apartments heated with AMERICAN RADIATOR EQUIPMENT.

LOUTELLUS APT. HOTEL
245 Melwood ave.; 1-2-3-room modern efficient kitchenette apartments; finest in the city; superior service. Schenley 1100.

KITCHENETTE apt., 3rd floor front room, all conveniences, one square from Fifth ave. Car 76-79. 424 Denniston ave.

MODERN furnished 5-rm. house, bath, radio, elec. refrigeration, furnace; 12 mi. from Pgh. near trains. Bridgeville 38-W.

WILK.—3 large rms.; range, sink, kitchen cabinet, gas, light; $47. Franklin 3736.

SHERADEN AVE., 725—3 large rms., priv. bath, modern garage. Hiland 6870-M.

BEACON ST., 5804—3 rooms; steam heat, garage; adults; references. Hazel 5510.

POINT BREEZE—2-rm. apt., 2d floor, priv. entr.; $10 wk. Hiland 6567-J.

Store Rooms 46

MT. WASHINGTON, cor. store 20x40, any business. Shiloh and Southern. Lafayette 1536.

E. E., BLACKADORE St.—Storerm., 18x40, cel., conf. groc., drugs. Frank. 7441.

Business Properties 47

STORE and 4 rooms; reduced rent; $50 month. 2334 Wylie ave.

Offices & Desk Room 50

OFFICES
Reduced prices. Central location. $20.00 and up.
GEORGE BROS.,
307 Fourth Ave. Court 3060.

HIGH-CLASS small office in new Clark Bldg., telephone and stenographic service. Atlantic 4834.

OFFICE en suite, atty. or real estate broker. 509 Jones Law Bldg. Court 1323.

BESSEMER Bldg., 9th fl., 274 sq. ft., rear. Information call Mr. Goodsell, Grant 6277.

CHOICE cheerful offices, complete service, moderate rental. Atlantic 4800.

DESK space with stenographic service. Phone Court 0341.

Seaside To Let 53

STONE HARBOR, N. J.—Sept. best month, 4-room and bath, furn. bungalow, $15 weekly, incl. gas and elec.; surf bathing. Newton, 323 Walnut st., Philadelphia.

Garages To Let 55

SPRING GARDEN AVE., 1567—Garage for auto or storage. T. Eidemueller. Cedar 7239.

CLEAN, airy garage with suitable space for repair apartment; owner leaving city. Grant 10066.

FOR SALE
City & Suburban Houses 60

TITLE INSURANCE
All wise real estate owners carry fire insurance and many obtain "Potter Title Insurance" at time of purchase. Fire insurance protects the buildings. Title insurance guarantees your ownership to the land.
Ask for TITLE INSURANCE Booklet with sample policy and schedule of rates.
Potter Title and Mortgage Guarantee Company
Fourth and Grant — Pittsburgh, Pa.
Represented in Pgh. Real Estate Board.

THE home equipped with an AMERICAN RADIATOR HEATING System is your guarantee of 70 degrees springtime warmth in every room. Be sure of your heat.

BARGAIN OFFERED
See this lovely property for investment or small homes. 2445-2447 and 2449 Aliquippa st., near Wallace st., Easy terms.
C. L. SAXTON CO.
Union Bank Bldg. Court 1443.

SWISSVALE.
New 6-room modern brick and tile houses, wall tile bath and kitchen, 2 minutes to street cars and trains; price $7,750. $1,000 cash required, balance monthly as rent. R. P. Etchison, 2012 Noble st., Swissvale, Brandywine 0326.

The above house heated with AMERICAN RADIATOR EQUIPMENT.

South Hills Junction, nice clean five-room brick, good convenient neighborhood, $55; special inducement. Inquire 312 Fourth Avenue. Court 2010.

BRADDOCK AVE.
Near Union Switch and Signal; 6-room brick and shingle house; hardwood floors, tile bath; price $8,600; small down payment, $65 monthly. Atlantic 3198.

SCHENLEY HEIGHTS—2 new houses, sale or rent; 6 rooms, tile bath; all modern conveniences; reasonable. 3383 Webster ave.

NEW homes, six rooms, tile bath, slate roof, brass plumbing, $8,500 to $8,950.
SUN REALTY CO.,
Lehigh 6029. Carrick 3268.

HOUSE at Shawtown, 1 mile east of Irwin; 5 rooms, lot 50x150, gas and electric; good water; $1,800 cash. Phone Irwin 491-J.

MODERN 6-rm. brick bungalow. Scheat, 363 Magee ave., Lincoln Place. HO 0444.

OPEN for inspection, English type home, Langley High district. Walnut 3320.

MENTION THE SUN-TELEGRAPH WHEN ANSWERING ADVERTISEMENTS.

East End Houses 61

NORTH OF FORBES ST.
X Well located house, 7 rooms, bath, hardwood floors, hot water heat, 2-car garage; lot 40x110; exceptionally well planted; priced at $16,000.
SCOTT & McCUNE,
Bakewell Bldg. Court 2468.

$14,500, N. Negley, $14,500
9 rooms and 2 baths, 4 bedrooms, second floor, hot water heat, garage.
CHARLES W. FLYNN,
809 East End Trust Bldg.

Income $7,000. Price $50,000.
Strictly modern brick row, A-1 location; investigate this; no agents. Write R 265, Sun-Telegraph.

SQUIRREL HILL, $11,700.
6-room brick house, hardwood floors, hot water heat, tile bath, large lot, new; immediate possession; terms arranged. Montrose 1909.

EIGHT-ROOM brick, Edgewood; hot water heat; tile bath; hardwood floors; garage; near schools, trains and street car; $12,500. Phone Franklin 9612-J.

SHADYSIDE— 3 or 4 rooms, priv. bath, first or second floor, $55. 5524 Howe st.

NINE rooms and bath in N. Highland district; will sell reasonable; also business property. Montrose 1504.

MENTION THE SUN-TELEGRAPH WHEN ANSWERING ADVERTISEMENTS.

North Side Houses 62

LISTEN, FOLKS
No doubt you often dreamed or spoke to your friends that you would like to have a little cottage, not too far out, on a quiet side street, where you would be handy to a car. Well, folks, I have that place for you. Nice level lot, 50x176, cozy cottage, six rooms, pantry, bath, cemented cellar, laundry, furnace, cabinet mantles, fine chandeliers. In other words, it's a dream of a home, actually worth $9,500. For a quick sale will take $8,250. Yes, there is a garage with it. Better bring hand money, because, if your intentions are to buy, you'll take this one.
L. P. SCHAEFER,
737 E. Ohio St. Cedar 2025.

$5,000 FRAME house, 5 rms., attic, tile mantels, h.-w. ht., ldy. pvd. st. CE. 0382.

DAVIS AVE. DIST.—New 6-rm. house; reas.; down payment $1,000. LI. 3803.

SIX-ROOM house, all conveniences, near cars and stores. Cedar 5366-R.

MENTION THE SUN-TELEGRAPH WHEN ANSWERING ADVERTISEMENTS.

Dormont, Mt. Lebanon 63

BEVERLY HEIGHTS-MT. LEBANON.
A Real Value at $16,000.
This idea; home is situated on a lot 60x170, and contains 8 rooms, breakfast nook and 2 baths; a garage for 2 cars has been provided and is an integral part of the house; 2 large open porches are provided for the comfort of the owner; this home is modern, every respect; nothing has been omitted which was necessary to give you the value you expect.
We are the exclusive agents for this property and are pleased to invite you to use our service and be convinced.
See the salesman on the plan or inquire at our office.
Stevenson, Williams Co.,
666 Washington Rd. Lehigh 6003.

WILL sell at bargain, 8-room property in Mt. Lebanon; 6 rooms in Beechview; brick and tile; garage; modern conveniences; steam heat, instantaneous water heaters, hardwood floors, superior decorations, etc.; little money needed for transaction; no agents. Owner, Lehigh 7947-J.

6 ROOMS AND GARAGE
Buff brick; level lot; paved street; near cars and school; $10,500; terms $750 down, balance like rent. Write owner, A 146, Sun-Telegraph.

Beechview, Brookline 64

SOUTH HILLS
Seven-room brick home with bath; newly papered; large lot with garage; inspect this property at 1429 Rockland ave.; especially attractive price and terms.
Eugene S. Reilly & Co.,
430-432 Fourth ave. Court 5500.

$8,5000. EASY TERMS.
Brookline new all brick, six rooms, tile bath, hardwood floors, furnace, paved. P. J. BREEN, LEHIGH 7676.

Carrick, Overbrook 65

CARRICK—9 rms., furnace, bath; suit 2 families; front 125 ft. Carrick 0804-M.

CARRICK—5 rooms, brick-shingle, block garage, paved st., reduced. Car. 1130-J.

Crafton, Ingram 67

SACRIFICE
Was built for a home, but compelled to sell; 7-room brick and tile house, tile mantel, tile bath with shower; brass plumbing, double doors, select white oak; hot water heat, instantaneous hot water; breakfast nook, built-in features; coal and vegetable cellar; bright laundry; lots of shrubbery; tile roof; Red seal electric wire; corner lot 50x150; one location and neighborhood; must be seen to be appreciated. Walnut 1004-J for appointment. 126 Linshaw ave., Ingram.

The above house heated with AMERICAN RADIATOR EQUIPMENT.

$10,050 HOME—7 rms., fin. attic, laundry, fruit and coal cellars, h.-w. heat, 5 garages; lot 50x100. Walnut 1558.

INGRAM—New 6-rm. brick and shingle; all modern; $8,000; terms. Carnegie 9497-R.

RED brick bungalow, with garage; 2 lots; will sacrifice. Walnut 3220.

$11,000—REAL home, 6 rms., tile bath, built-in features, h. w. floors, frigidaire, coal furn. Walnut 0140. Imperial 12.

Business Properties 70

TODAY'S BEST BUY
IN THE NEW PRODUCE YARD DISTRICT PENN AVE., NEAR 16TH ST. BRIDGE. LOT 44x120, TWO BRICK BUILDINGS, $70,000. AND IT'S CHEAP AT THAT, AS PROPERTY IN THIS DISTRICT IS BECOMING VERY VALUABLE.
L. P. SCHAEFER,
EXCLUSIVE AGENT,
737 E. Ohio St. Cedar 2025.
Phone for Appointment Only.

TO DEVOTE time to other interests in Canada, owner will sell plating and refinishing plant established business. Call Franklin 0999 between 6 and 7 p. m.

HOTELS & INNS—Money makers. Wm Penn Realty, Plaza Bldg. AT. 1414.

MENTION THE SUN-TELEGRAPH WHEN ANSWERING ADVERTISEMENTS.

FOR SALE
Bellevue, West View 68

BELLEVUE BARGAIN
Brick, 6 rooms, bath, finished attic, modern cement cellar, coal furnace, large level lot, 6 concrete block garages; price $8,500. Phone Linden 1385. Mr. Deitrick, 230 Lincoln ave., Bellevue.

BEAUTIFUL NEW HOME;
PRICE, $8,500—TERMS ARRANGED.
Six large rooms, rec. hall, double hardwood floors, colored tile bath and mantel, brass plumbing, cement porch; paved street; near trains and street cars.
BENJ. B. MOORE, LINDEN 5640-1162-M.

The above house heated with AMERICAN RADIATOR EQUIPMENT.

$5,700—5 rooms, bath, large lot.
$6,700—7 rooms, bath, sacrifice.
$7,250—6 rooms, attic, double garage.
$6,000—2-family, 7 rooms, garage.
$8,250—6 rooms, brick, sacrifice.
$9,500—8 rooms, 2-family, sacrifice.
D. M. Simon West View 1081.

COZY BELLEVUE HOME.
Beautiful home, bungalow type, brick, 6 rooms, large living and bedrooms. Located on splendid street, ½ block to car line. A real bargain if sold at once. Call Linden 1250.

BELLEVUE—5-room frame, gas, electric, slate roof, lot 175 ft.; fruit trees; $3,500. Call Linden 1952-J.

MENTION THE SUN-TELEGRAPH WHEN ANSWERING ADVERTISEMENTS.

Lots For Sale 71

100x180—$775
Level, 2 squares to car stop and 4 squares to new school; in South Hills; pay $15 a month; will loan you the money to build your home; paylike rent. Owner, Box 430, Pittsburgh Postoffice.

Knoxville Lot, $2,850
118 Feet on Knox Ave.
Triangular lot fronting two streets; good for double house, duplex or dwelling.
PAGE & LAWLER. 1371 COURT.

BIG FARM PLOT
109x530; price $1,380; in Mt. Lebanon, near school and everything; terms $50 down, balance $12 per month. Write Z 145, Sun-Telegraph.

2 LOTS 100 FT. WIDE
In Mt. Lebanon, near churches, schools and cars. Only $850. Terms, $100 down, balance $15 per month. Write owner, B 146, Sun-Telegraph.

$1,350—50x120—$1,350
On paved street, near Catholic Church and school in Mt. Lebanon. Terms to good people or discount for cash. Call owner, Lehigh 1809.

WILL sell my lot 35 feet in good residential section, only 1 minute to car line, for $1,000; near schools, churches, swimming pool; all municipal improvements. Phone Carrick 0151.

SQUIRREL HILL VACANT.
Good level lots on paved street; $80 per foot; modern restrictions. Mr. Campbell, Hazel 7071.

TWO lots, 30 minutes from downtown; practically all improvements; right on car line; make ideal home site; special price for quick sale. Write Y 239, Sun-Telegraph.

$1,000 WILL buy a splendid lot in a good location less than 30 minutes to the city; splendid community; all improvements; terms if you like. Phone Carrick 0151.

MUST sell my lot 50x110 right on the car line, Carrick district; very desirable location; terms to good people. Write W 239, Sun-Telegraph.

BEAUTIFUL Perrysville Manor, 75x100; ideal home site; sacrifice for quick sale; cash or payment. Owner, Lehigh 4104-R.

SQUIRREL HILL dist.; Calif. man has 6 lots; bargain; quick sale. Hazel 5637-J.

MENTION THE SUN-TELEGRAPH WHEN ANSWERING ADVERTISEMENTS.

Sale Farms—Acreage 72

54-ACRE farm; all kinds of fruit, berries, etc.; 5-room house, bank barn and other buildings; underlaid 3-ft. vein of coal; Brighton twp., Beaver co., near Beaver; will sell cheap. Let us know. Mrs. Elizabeth Best, cor. Poplar and Mulberry sts., West Bridgewater, Pa.

70-ACRE FARM—Fully equipped, near Altoona; very cheap, must leave; everything except furniture. Call or write 1108 Brabec st., North Side.

MENTION THE SUN-TELEGRAPH WHEN ANSWERING ADVERTISEMENTS.

Coal & Timber Lands 79

CHAMPION lump coal, $5 a ton. Sterling 1605. Frank Fair, 1108 Main st., Bldg.

MENTION THE SUN-TELEGRAPH WHEN ANSWERING ADVERTISEMENTS.

Wanted, Real Estate 80

ONE or two acres in old Evergreen rd. district. Must have cottage or shack on same. Call Lehigh 1880-J. Write S 266, Sun-Telegraph.

WHAT have you to offer? Wanted home, South Hills or East End. Write 146, Sun-Telegraph.

SPOT CASH for income property or going business. Box 8129 Sq. Hill P. O.

MENTION THE SUN-TELEGRAPH WHEN ANSWERING ADVERTISEMENTS.

Mortgage Loans 81

YOU will secure your second mortgage from us if you investigate the personnel of this institution.
ASK YOUR BANK.
Pennsylvania United States Bond & Mortgage Corp.
712 FRICK BLDG.
George R. Dorman, President.
F. J. Kress, Vice Pres.
Geo. R. Dorman, Vice Pres.
Joseph W. Ward, Treas.
Charles W. Carlson, Asst. Sec'y. & Treas.

FIRST MORTGAGES
Straight or monthly payment; no appraisal charges for city property. Let us combine your first and second mortgages into one long term loan with easy payments.
Lawton Real Estate Co.,
436 Diamond St. Court 1348.

NO COMMISSION
On Equitable Mortgages
C. C. McKALLIP & CO.
MORTGAGE AGENTS
EQUITABLE LIFE ASSURANCE SOCIETY
336 FOURTH AVENUE COURT 3640

BUILDING AND LOAN ASSOCIATION
Immediate appraisal and closing. No red tape, publicity or advance fees. Mortgages granted on residences, rows, apartments and business properties anywhere around Pittsburgh. Information cheerfully given without obligation. See representative, 528 Fourth avenue (street floor). Court 4698. Evenings and Sunday, Hazel 6570.

PRIVATE FUNDS
For first mortgages; any good location considered; no appraising fees. Box 309, North Side.

BUILDING AND LOAN FUNDS
Available for mortgages anywhere around Pittsburgh; 7% appraisals. Large loans on residences, income and business properties granted without delay. Secretary, Box 200, East Liberty.

SECOND MORTGAGES.
STRAIGHT OR MONTHLY PAYMENT. PRIVATE FUNDS. LIBERAL APPRAISALS. QUICK ANSWER. HAZEL 6013.

5½% MONEY (unlimited) long term; also building and loan funds. H. K. ROBERTS, 539 Fifth ave. Atlantic 2678. Evenings, Walnut 3007.

SECOND MORTGAGE LOANS 6%
Personal funds, small expense, immediate answers. P. O. Box 8154, Squirrel Hill.

MONEY waiting; good service; regular commission. Write Henry MacDonald, 184 Monongahela House.

FIRST mortgage money always available; any good location. Evenings. Lehigh 7683.

MENTION THE SUN-TELEGRAPH WHEN ANSWERING ADVERTISEMENTS.

Loans on Jewelry 83

We can help with Vacation Funds
6% Yearly Interest
on DIAMONDS LISTED STOCKS
JEWELRY LISTED BONDS
WATCHES FURS, SILVER
½% per month to 2½% storage. Yearly loans with renewals or monthly repayments. Fees—special rates. Modern Bank-like methods. Lady's especially, appreciate our courteous service.
JOS. DeROY & SONS
Diamond Loan Association
(10 Loan Companies Combined)
311 Smithfield St. Entire Building
Opposite Postoffice Use Elevators
Original Location ¼ Century

LOANS AS LOW AS 1%
ON DIAMONDS
WATCHES, JEWELRY, STOCKS AND BONDS.
We also loan at low rates on SILVERWARE, CAMERAS, GUNS, FURS, TOOLS, TRANSIT, MUSICAL INSTRUMENTS.
Old Gold, Silver and Platinum Bought.
GALLINGER'S 929 LIBERTY AVE.
Phone Atlantic 5207. Established 1884.

LOANS ON DIAMONDS
Watches, jewelry and all articles of value.
Wolks, 410 Market st., McCann's.

LOANS $10 to $300
The following companies are licensed by the state banking department and bonded to the state.

Housekeepers
WE WILL LOAN YOU
$15 to $300
WITHIN 24 HOURS
On household goods, pianos, victrolas, etc., without removal from premises, for any length of time, one to 20 months.
Loans can be paid in full at any time. Interest charged only for actual time you use money.
National Loan Co.
Room 206 CITIZENS BANK BLDG.
Corner Wood & Diamond Sts.
PHONE ATLANTIC 2-5-3-9.

We Can Help You
FINANCIALLY
LOANS ON AUTOMOBILES AND FURNITURE
CALL ATLANTIC 9584.
OHIO FINANCE CO.
1204 FIRST NATL. BANK BLDG.

HELPFUL LOANS
UNDER STATE SUPERVISION
$10 to $300.
LOANS TO HOUSEKEEPERS.
We make loans for any useful purpose if you are housekeeping. Low lawful rate. LOW RATES. BEST TERMS. LONG TIME
THE COST IS SMALL.
$ 10 for 30 days costs $ .35
$ 40 for 30 days costs $ 1.40
$100 for 30 days costs $ 3.50
$200 for 30 days costs $ 7.00
$300 for 30 days costs $10.50
Other amounts in proportion. Every dollar paid on loan reduces the cost.
LOANS MADE IN ALL NEARBY TOWNS.
If not convenient to call, write or phone. Information cheerfully given without obligation.
NO INDORSERS. NO FINES. NO FEES.
PHONE COURT 3-4-8-6.
Guarantee Loan Co.,
Room 403, Arrott Bldg.,
N. W. COR. 4TH AND WOOD ST.

$10 to $300
TO HUSBAND AND WIFE
At lawful rates on short notice. We give you all the time you need to repay a loan and only charge you for the actual time you have the money.
$ 2 PER MONTH PAYS $ 40 LOAN
$ 4 PER MONTH PAYS $ 80 LOAN
$ 5 PER MONTH PAYS $200 LOAN
$15 PER MONTH PAYS $300 LOAN
Plus Lawful Interest.
Other Amounts in Proportion.
Every Dollar Paid On Loan Reduces the Cost.
No Endorsers
PHONE COURT 2890.
Popular Finance Corporation
Room 506, Arrott Bldg.,
N. W. COR. FOURTH & WOOD ST.

LOANS UP TO 300 DOLLARS ON YOUR NOTE
At lawful interest, no deduction. PERSONS owning furniture, real estate, or with salaried positions accommodated. 24-hour service. Repayment arranged to suit borrower's requirements. A quick, dignified and confidential way to obtain immediate financial assistance. Our methods cheerfully explained. If you cannot call in person, write or telephone and our representative will see you.
NO FEES
Our Business Makes Friends
INTERSTATE COLLATERAL LOAN CO.
604 ARROTT BLDG.
COR. FOURTH & WOOD ST.
TELEPHONE COURT 3256.

WE INVITE YOU
To Open Your Account
With the "Peoples," a bonded and licensed company by the state banking department.
It all depends on yourself what the loan will cost as we only charge interest for the number of days you have it. Dates and payments arranged to suit your convenience. Let us centralize your indebtedness. You'll like our friendly policy of helpfulness and way of doing business.
PHONE ATLANTIC 3574.
Peoples Loan Co.,
814 Empire Bldg.
Liberty Ave. and Stanwix St.

Loans on Automobiles 84

Need Money ON YOUR AUTOMOBILE?
WE FINANCE INDIVIDUAL OWNERS WITH NEAR TITLES. SMALL UNPAID BALANCES FINANCED.
Interest at 6%
NO INTERFERENCE WITH USE OF CAR.
Pgh. Finance Corp.,
501 American Bank Bldg.
Grant St. at Diamond
Opposite William Penn Hotel.
Call, write or phone Atlantic 6025.

OUR LEGAL RATES SAVE YOU MONEY ON YOUR AUTOMOBILE
$11.00 a month pays interest and principal on $100.00.
NO OTHER CHARGE.
No interference with use of car.
OHIO FINANCE CO.,
1204 FIRST NAT'L. BK. BLDG.

Household Goods 86

MUST BE SOLD
7-piece walnut bedroom suite, 9-piece dining room suite, gas range, kitchen cabinet, tables, lamps, 3 rugs, gas heaters, 2 Simmons beds, 2 bed springs, 2 odd dressers and 1 chifforobe. Call at Olbum's Furniture Store, 113 Federal st., at Robinson st. and ask for Mrs. Wilson's goods.

GOING TO CALIFORNIA
Sacrifice mohair suite, high grade walnut dining and bedroom suites and other apartment contents. Fairfax 8553.

$300 Dining Room Suite $159
New, perfect, elegant 10-piece suite. R. R. Storage, 324 Liberty ave.

SEVERAL sets of books, bronze statue, bronze electrolier, andirons, old sideboard, very fine oil paintings. MO. 4339.

$300 Bedroom Suite, $149.
New, perfect, elegant walnut suite, R. R. Storage, 324 Liberty ave.

ANITA GOOD LUCK combination range; in A. No. 1 condition. Sell reas

WHY PITTSBURGH IS GREAT
Has the Largest Aluminum Finishing Works in the World

Pittsburgh Sun-Telegraph

BE A PITTSBURGH BOOSTER
To Your Friends in Other Cities

Airships and Submarines WILL Guarantee Peace;

"Anti-War Pacts" and Other Scraps of Paper WON'T!

THE man in the light soft hat is Secretary Davis, head of the War Department. With Major General Hines he is inspecting a battery of heavy cannon planted on the edge of the Pacific at San Francisco and SUPPOSED to protect our country.

General Hines PROBABLY knows, and Secretary Davis CERTAINLY knows, that such "coast defense" is a ridiculous, out-of-date waste of money.

The Secretary must have felt particularly disgusted when told that waste of the people's money on such obsolete cannon "is part of a ten-year programme of armament on the Coast." That means part of a ten-year plan to squander public funds for the benefit of gentlemen that manufacture cannon and think they need the money.

* * *

It is necessary to talk plainly about these things, that the people may think about them, and find a way to make the Government realize that the flying machine really exists and that it makes foolish coast defense cannon and battleships, that cost fifty millions each, worthless and wasteful.

* * *

This cannon is probably able to send a shell 30 miles out to sea. Suppose it could shoot 60 miles or 100 miles. What good would THAT do?

The other day, from the deck of the Ile de France, 450 miles out, an airplane was launched, luckily bringing mail—NOT T-N-T or poison gas.

The flying machine reached New York 15 hours ahead of the ship from which it had been launched. Had it come from an enemy vessel, launched secretly, as it might have been, it could have wrecked the lower part of New York, or, veering to the south, it could have wiped out the White House and the Capitol.

That fact ought to interest the President and Congressmen who spend the people's money in the Capitol building.

* * *

Nobody knows better than Secretary Davis how stupidly money is wasted when this country pays for coast defense cannon of this kind and for men to manage them.

Europeans are not going to send ships to our shores within range of these guns!

If they did send ships, they would be submarines that would enter San Francisco harbor, blow up shipping, bomb the city, release airplanes and go away again.

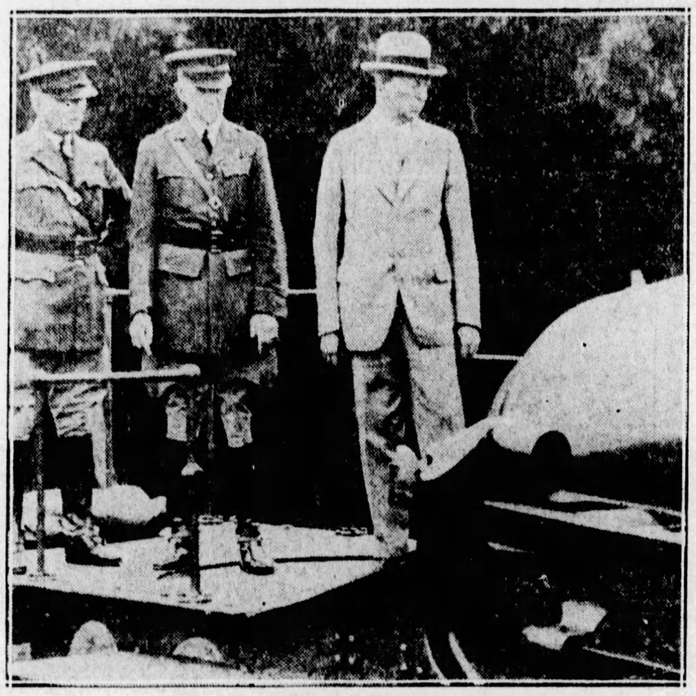

Wide World Photo

Mr. Davis, Secretary of War, Inspects One of Our Foolish Out-of-Date Popguns on the Pacific Coast

No nation is fool enough to send floating targets at which these silly guns could be aimed successfully.

* * *

The other day a California aviator, Colonel Goebel, flew without stopping from the Pacific to the Atlantic in less than nineteen hours.

Does that suggest any unpleasant possibility to dignified dodoes that run the Government and its futile defense department?

Does it not suggest to high-powered intellects that we ought to have a separate air force control, and cultivate to the limit the only two weapons that could possibly be useful in modern war—AIRPLANES and SUBMARINES?

Has anybody in our Government read about recent experiments in Britain?

Two hundred airplanes of the SEPARATE AND DISTINCT BRITISH AIR FORCE made an "attack" in mimic warfare on London, with searchlights, high-power machine guns, sound detectors and anti-aircraft guns theoretically defending the city. Military authorities of Europe, that ought to know something about war, having been through it, declared that absolute defense of London against airplanes is now shown to be impossible. The British have concentrated on air defense ever since the first German airship came zooming over their great city. But the problem is not solved. ONLY aircraft can fight off aircraft.

* * *

Colonel Goebel flew from the Pacific to the Atlantic in 19 hours without stopping. Who doubts that the nations of Europe, or of Asia, in case of war aimed at this country, would aim nonstop flights at our cities?

Already they can send ships loaded with destructive airplanes, launch them 500 or 1,000 miles away from our coast, and send them on their destroying errand.

After bombarding our cities with high explosives and deadly poison gases, they would simply fly over the Canadian border, land there and be "interned," assuming Canada to be neutral.

* * *

THIS COUNTRY NEEDS AIRSHIPS, and then more airships. It should patrol the oceans on all our coasts with planes and submarines to watch for enemy ships carrying planes in time of war.

This country does NOT need popguns, like the one Secretary of War Davis is examining here so solemnly.

The country does not need expensive battleships that are merely targets for air bombs and absolutely worthless.

It is a crime against the people to spend their money on such nonsense, and a greater crime against the safety of the country to depend upon such nonsense for defense.

Secretary Davis, let us hope, will join with others in asking President Coolidge, or the President that succeeds him, to make of our air force a real weapon of defense, controlled by a separate department, independent of all others, except the President himself, and more powerful than that of any other nation.

Airships and submarines will guarantee peace. "Anti-war pacts" and other scraps of paper won't.

TUESDAY, AUGUST 28, 1928

Established 1927, by Pitt Publishing Co., Gazette Square, Pittsburgh, Pa. President, William Randolph Hearst; Vice-President and Publisher, H. M. Bitner; Secretary-Treasurer, A. W. Clark; Managing Editor, C. W. Danziger; Business Manager, Guy T. Viskniskki. Entered as second class matter at the postoffice at Pittsburgh, Pa.

National advertising representatives: Paul Block, Inc., 247 Park avenue, New York; Century Bldg., Chicago; General Motors Bldg., Detroit; Little Bldg., Boston; Guarantee Trust Bldg., Philadelphia; 518 Chancery Bldg., San Francisco.

The Associated Press is exclusively entitled to the use for re-publication of all news credited to it or not otherwise credited in this paper and also the local news published herein. All rights of re-publication of special dispatches herein are also reserved.

Let's Support Splendid Move to Get Out Vote

A non-partisan movement to get out the vote in Allegheny county in the election, November 6, is being sponsored by various civic clubs. The organizations engaged in the campaign deserve the congratulations of the citizens—and more, they deserve the fullest co-operation.

A number of eligible voters find much to criticize in the running of our local government and their criticisms at times are sound. But such criticisms take on a hollow sound when it is discovered that many of the protesting citizens do not take the trouble to vote.

What helps to keep bad politicians in power is the lethargy of men and women who will not take the trouble to vote for good ones.

In sponsoring a movement to make all citizens conscious of their privilege—and duty—our local civic organizations are doing something notable for good government.

The best way to register support or disapproval of governmental methods is to mark your ballot. Criticism, not backed by the ballot, falls on deaf ears.

Check Up on Conditions At Our Swimming Pools

Pittsburgh citizens will expect the local authorities to see there is no repetition of the attack on two girls in one of the municipal swimming pools. Parents send their sons and daughters to these pools and they have every right to expect that the local authorities will afford complete protection.

The fact that the regular attendant at a local pool was supplanted by a relative who had no official status is sufficient reason to inquire if this practice is general in the city pools.

Let only the authorized guards serve at the pools and let the men in charge of these guards be positive they are of the highest character.

It is disquieting to read that a man supposed to guard the lives of our children is arrested for molesting them.

This may be a good time, before serious consequences have come, to make a check-up of conditions at our swimming pools.

Actors and Talkies

No Good Invention Hurts Anybody.

Talking movies giving complete plays, perhaps with color added by the Eastman process, will be sent "on the road," and troupes of live actors will stay home.

The Actors' Equity Association looks for a slump with hard times coming for actors, but that's a mistake.

No great invention ever hurt anybody. The best actors will make more money in talking moving pictures than they ever made. The second-class men will do as well or better.

First and second-class will be able to rest and exercise while the film does the work.

Garrett P. Serviss Says:

Chicago's New Heavens

CHICAGO, it seems, is to lead the western continent in the possession of a great planetarium—that new German instrument for the popular diffusion of astronomical knowledge, which within a few years past has been set up in many cities of Central Europe, such as Berlin, Leipsig, Jena, Vienna and others, to the great delight and edification of thousands of native and foreign visitors. Rome is to have one, and I should think Paris and London would each want one. No peace pact among the nations can be so pacifying to human passions as universal study of the starry heavens. And no books, or charts, or celestial globes can teach astronomy as fast, graphically, or as marvelously, as these great inverted domes, in which thousands may sit together while the seeming sky that arches over them is filled with the complicated motions of stars, planets, moons, comets, and other heavenly bodies represented with a realism, and a truth to nature, surpassing all that one could have imagined to be possible.

There you SEE the reason why the moon alters her shape as she changes her place in the sky; there you SEE the mysterious Procession of the Equinoxes which performs its wonderful function before your eyes, because the mechanism of the planetarium is able to hasten the centuries and the millenniums and in the course of an hour to carry the pole of the heavens through its vast 26,000-year revolution around the pole of the ecliptic. These terms are then no longer strange to you, but become as naturally descriptive of familiar phenomena as the words sunrise, moon and sunset.

The planetarium frees you from the fetters of mathematics, and becomes a graphic substitute for the scientific imagination. What the mathematical astronomer has worked out through generations of devoted intellectual service, the unlearned spectator, sitting comfortably under the dome of the planetarium, beholds spread over his head, self-explained.

* * *

The planetarium can carry you to the North or South Pole in a moment, when it is full flight there, in the middle of the polar winter. Then you may see the north star shining directly over your head and the starry sky, with planets and moon, turning horizontally around you. Another shift of the dome will show the sun rising on the horizon of the pole at the spring equinox, and then slowly spiraling up the sky, until it arrives at the summer solstice and for a time circles horizontally around the zenith at an elevation of 23½ degrees.

The planetarium is also able to show the sky as it appeared thousands of years ago, and as it will appear thousands of years in the future. It presents to you the heavens that the Chaldean shepherds saw when they watched and named the constellations; the heavens that the Egyptian priests studied when the star Alpha Draconis was the pole star, and the great pyramid of Cheops was constructed with its wonderful north-pointing passage, running through its masonry like a telescope tube hundreds of feet long, aimed at that very star. In short, it is possible with this astonishing instrument to present before the spectator not only the existing facts and scenes of astronomy, with the heavens appearing as they did to the eyes of the ancient philosophers and founders of the elements of science in the remotest times—in Greece, Egypt, Babylon, India and China.

These are costly instruments. Only great municipalities and generous millionaires are able to pay for them. Chicago is to put her planetarium on an island at the edge of the lake, near the Field Museum. New York might place one on the rocky heights of upper Manhattan, or over on the royal palisades. There is no doubt that this great peace gift of science will before long spread its benefactions from the Atlantic to the Pacific.

(Copyright, 1928, International Feature Service, Inc.)

Isn't It So?

No woman has any respect for a man who refuses to argue with her.

* * *

A man is seldom interested in the weight of another man's burden.

Once Overs

By J. J. MUNDY

Have Mercy on Ugliness

THE homely person has burden enough to bear without having it alluded to at home or by others outside.

It is not the fault of the one with ugly features that he is so unattractive.

Every person who is so afflicted has many hours of regret.

The cross is heavy enough—why make it harder?

There is always the thought that the fates have been unkind and, while others have so much, they have so little of grace of form or of face.

And it is bound to sting harder if mentioned.

But the unfortunate possessor of coarse or unsightly features can overcome the handicap by studying how to make others forget it.

Some of the most popular and interesting persons possible to meet are those with no physical charm.

They have charm of another kind—charm of mind and personality.

They have such interesting thoughts, they are so kind, so thoughtful of others; they speak with pleasing voice, they never intrude—virtues that the handsome face very often does not possess.

Snubs and hard treatment make people ugly of mind; so help the homely girl and boy by treating them as if they were as good looking as they want to be.

(Copyright, 1928, International Feature Service, Inc.)

The Rhyming Optimist

By ALINE MICHAELS

Sanctuary

EACH man, if he but wills it so,
can build
To suit his need a refuge safe
and sure,
A calm retreat where disorders all
are stilled
And only issues formed of good
endure.

It is as though some Eastern monarch went
From out the desert wastes of dust and heat
Into a flower-filled courtyard, where are blent
Laughter and song, with odors fresh and sweet.

Each man such haven, if he wills, can know,
Remote and passionless, though wild seas roll
And life's fierce tempests with mad fury blow;
But he must build it wisely in his soul.

Great Passages from the Bible

The Two Great Commandments

(Matthew 22; 16-21, 35-40)

AND they sent out unto him their disciples with the Herodians, saying, Master, we know that thou art true, and teachest the way of God in truth, neither carest thou for any man: for thou regardest not the person of men.

Tell us therefore, What thinkest thou? Is it lawful to give tribute unto Caesar, or not?

But Jesus perceived their wickedness, and said, Why tempt ye me, ye hypocrites?

Shew me the tribute money. And they brought unto him a penny.

And he saith unto them, Whose is this image and superscription?

They say unto him, Caesar's. Then saith he unto them, Render therefore unto Caesar the things which are Caesar's; and unto God the things that are God's.

Then one of them, which was a lawyer, asked him a question, tempting him, and saying,

Master, which is the great commandment in the law?

Jesus said unto him, Thou shalt love the Lord thy God with all thy heart, and with all thy soul, and with all thy mind.

This is the first and great commandment.

And the second is like unto it, Thou shalt love thy neighbor as thyself.

On these two commandments hang all the law and the prophets.

Tales that are Told

Worst Story I Have Heard Today

By WILL ROGERS

IT USED to be that girls that worked in people's kitchens didn't know so much as they do now. Why, 50 years ago they didn't even have radio to fall back on, and there was a lot of things they missed in their learning. So it might have been about that time that the lady said to the cook, "Say, Susan, you didn't wash these fish at all, did you?"

"No, of course not," she says. "Didn't the man say they were fresh right out of the water, and they'd been there ever since they was born? I wouldn't be washing them and wasting my time."

A Nasty Knock

FRANK SWINNERTON, English writer, said rather sourly to a New York reporter at the end of an unsuccessful lecture tour:

"You brag about your 'little theater' and 'village playhouse' movement. You pretend that these movements elevate the stage. Bah!

"I was to lecture in a New England village one night, and got there early in the morning. As I was taking a stroll after lunch I heard roars of laughter, peal on peal of merriment, coming from a large hall in the main street. The sound was so jolly and contagious that I couldn't help laughing myself.

"'Ha, ha, ha!' And I went into the hall and said to the young man at the box office:

"'Ha, ha, ha! What's going on inside?'

"'Our village playhouse company,' said he, 'is giving a matinee.'

"'And what farce,' I chuckled, 'are they playing?'

"'What say?' said the box office young man, for a regular storm of laughter had drowned my voice.

"'What merry farce—ha, ha, ha!—are they playing?' I repeated.

"'They ain't playin' no farce,' said the young man. 'They're playin' the tragedy of Macbeth.'"

O. O. McINTYRE In Kansas City

KANSAS CITY, Aug. 28.—Kansas City seems to have entirely recovered from the recent political hoop-de-doo. A few weather-stained Hoover banners survive; otherwise one would never know of the history-making exercises held here so recently. The weather is hot, coats rare and perspiration profuse.

A messenger boy went crying through the station, "Telegram for Mr. Billie Burke."

"She isn't a he," I called to him, pleased with my worldliness. "And you ain't so he-looking yourself," he replied, which was rather snappy, but was it nice?

Kansas City interests me more than most cities. It was long the goal of youthful day dreams. On a farm 30 miles away I spent hours in lazy contemplation of becoming a reporter on the Star. And visualizing a headline in the county weekly: "Local Boy Now Big City Journalist."

The Kansas City of that period was encompassed in breakfast at the Coates House; cattlemen with their pistol holsters showing; the glass bar at the Elks' Club filled with running water and live fish; the stock yards; high stepping carriage horses and prize Holstein heifers.

I heard elders talk of the Kansas City "boom" and that things would never be the same. There was an El Dorado rush and the usual boom deflation. But the gloomy predictions failed. The only remaining touch of the K. C. I knew is the custom of sitting in front of hotels in sidewalk chairs.

The ramshackle old union station, so long an eyesore, is gone. It was fretted on all sides with cheap-john stores, labor agencies collecting human cargoes for Kansas wheat fields and Montana mines, pawn shops and other tawdry mumbo-jumbo of commercial riff-raff.

In its stead has arisen a labyrinthine temple of marble which for the size of the city is the most magnificent station in America. The boulevards and parks are world models. Kansas City has an insular smugness. It is the most sufficiently unto itself city anywhere. And there are dandy reasons for its pride.

Kansas City has red-corpuscled enthusiasm for fine bulls, sleek geldings and rare porkers. They discuss the fine points of a Poland China hog with the gusto of an art connoisseur over a rare bit of jade. And it would not be surprising if many could instantly recognize the proper bead on a glass of well aged Bourbon.

* * *

Peculiarly enough the flat "r" of the middle west is missing here. The old settlers were chiefly Virginians and Kentuckians and the pleasant inflections of the South have been handed down. "You all," "sho'ly," and the dropping of the final "r" are pronounced.

* * *

It is one of the few cities where dogs are permitted on street cars. I saw several passengers alight and their pooches trotted after them.

* * *

What New York knows as "a front" has no significance. Rich farmers drive in from fertile acres wearing cheap broad-brimmed straw hats, overalls and blue work shirts. Kansas City knows they will likely spend more in a day than dressed up slickers in a week and treats them accordingly. This is not to imply K. C. is a dowdily dressed city. But to judge a man by his clothes here would be utterly I don't know what.

* * *

Before starting for the train I told the taxi driver to drive some place for a bite to eat. "Plain or fancy?" he inquired. I replied my tastes were modest, and we drew up in front of one of those roadside ptomaine parlors. "Tell him to make you an Ajax," called the driver. An "Ajax" is a raw hamburger sandwich sprinkled with garlic and onions and covered with a rich brown gravy, and is another reason why I shall always adore Kansas City.

* * *

Westward ho!

(Copyright, 1928, McNaught Synd., Inc.)

STARS AND STRIPES

As Florida would say, "Why the hurry Cane?"

* * *

Five elephants running at large in Idaho causes no excitement in a state that is used to Borah.

* * *

"Capablanca Beats Boguljubow!" Why doesn't the League of Nations stop these chess-war horrors?

BOOTLEG LAW—The wages of gin is death.

* * *

Constantinople reports a blizzard. We'd think that town would welcome a little "cold Turkey."

* * *

The guy who ships bees through the United States mails doesn't care how Uncle Sam gets stung.